DIXON EVENING TELEGRAPH

EIGHTY-THIRD YEAR Number 289 Telephones 4 and 5 DIXON, ILLINOIS, SATURDAY, DECEMBER 9, 1933 PRICE FIVE CENTS

TWO GUESTS OF McCORMICKS DIE RESULT OF FIRE

Their Country Home In England Destroyed by Flames Today

Whitchurch, Hampshire, England Dec. 9 —(AP)— Two house guests of Mr. and Mrs. L. J. McCormick, of the prominent Chicago family, were killed by a fire which destroyed the McCormick country home early today.

The dead are the Duke De La Tremoille, French Cavalry officer, and Capt. J. H. B. Rodney of London, the husband of the former Frances Strickland Lovell, daughter of R. P.Oldham of Seattle, Washington.

Mrs. Rodney was injured by a 20-foot jump to escape the flames. At the Royal Hampshire hospital, Winchester, to which both she and her husband were taken, and where the Captain died, it was stated she was in a very serious condition.

Trapped By Flames

Hemmed in by the flames, the Rodneys were forced to jump from the bedroom window. Captain Rodney smashed it with his fists and assisted his wife to make the first leap. She landed in the flower bed, injuring her back. She was stunned for a moment, then painfully crawled away on her hands and knees, her husband followed, as soon as she had moved away.

The Captain's arms were badly cut by the broken glass and his hands were nearly severed when he was picked up. He died soon after reaching the hospital.

Mr. and Mrs. McCormick, all the other guests except the Duke, and all the servants escaped in their night clothes. Mrs. McCormick was reported suffering from shock.

SOCIALLY PROMINENT

Chicago, Dec. 9 —(AP)—Leander J. McCormick, whose English country home was destroyed by fire today, is the second son of Leander Hamilton McCormick of Washington, New York and Europe and a grandnephew of Cyrus, founder of International Harvester Co.

The younger Leander served with the Blackhawk Division during the World War, married Alice Cudahyi in 1917 and was divorced in 1928.

His second marriage, last July 12 was a social event in London. The bride was the daughter of the late Comte de Fontarce of Paris, and the marriage occurred soon after she was divorced from her first husband.

The three grandsons of the first Leander, who was a brother of Cyrus the first, all have taken homes in England: Leander III in the estate that was the scene of tragedy today; Allister, wedded to Joan Stevens after a much-bruited episode in which Mary Lanson Baker left him at the church; and Edward, as well as their sister, Henrietta, who married Frederick Goodhart an Englishman.

Requisition for McCabe is Honored

Jefferson City, Mo., Dec. 9—(AP)—Governor Park today granted Illinois extradition requests for James McCabe, wanted at Dixon, Ill., on a burglary and larceny charge, and Arthur Rosenberg sought for violation of a parole on a robbery sentence to Joliet prison.

Rosenberg was paroled in December, 1932, after serving part of a term for armed robbery in Chicago. His parole was revoked recently. He is held in St. Louis.

McCabe is under arrest in Joplin, Mo.

(Telegraph Special Service)

Jefferson City, Mo., Dec. 9—Requisition papers for the return of Ernest J. McCabe from Joplin, Mo., to Dixon, Ill., on charges of burglary and larceny, were granted here this morning by Governor Park. Sheriff Fred Richardson and Chief Deputy Ward Miller left immediately upon the honoring of the papers, for Joplin to take McCabe, who is in custody at this place, in charge and return him to Dixon, where he escaped jail August 30.

FERA Buys 12,000 Bushels of Apples

Chicago, Dec. 9—(AP)— A grant of $12,500 from the Federal Emergency Relief Administration has made possible the purchase and distribution of approximately 12,000 bushels of apples by the Illinois Emergency Relief Commission, officials announced today.

The announcement said the funds were extended for the specific purpose of apple purchases when the Department of Agriculture reported that one of the most serious crop surpluses was that of apples.

Officials said the fruit would be furnished to county emergency relief committees to be distributed in addition to regular food allowances to needy families.

Bandmaster's Widow Sues for Insurance

Chicago — Mrs. Frances Schildhauer went to court to start suit to collect $3,000 in life insurance carried by her late husband, Edwin O. Schildhauer, high school bandmaster, whose mysterious slaying a year ago has never been solved. She seeks payment of a double indemnity clause and the hearing was continued.

A British army officer, Maj. Angus Howard R. Ogilvy, died in Fez, Morocco, 27 years ago, but was not buried in England until this summer.

The STORY of Christmas

And even as the shepherds gave praise for the birth of their Saviour, there came out of the east unto Jerusalem Three Wise Men, saying, Where is He that is born king of the Jews? We have seen His star in the east.

12 SHOPPING DAYS until CHRISTMAS

LINDBERGH TO TAKE TRIP TO BRAZIL JUNGLE

Plans To Fly Up Amazon River About 800 Miles

Para, Brazil, Dec. 9 —(AP)— Colonel Charles A. Lindbergh decided definitely today to fly into the interior of Brazil tomorrow.

The flying Colonel set his goal as Manaos, more than 800 miles inland up the Amazon river.

He planned to leave that point Monday to return to the United States by way of Trinidad, Puerto Rico an Miami.

It was not indicated whether he would fly overland from Manaos on his homeward journey or return to the seacoast by way of the Amazon. The shortest overland flight to the coast would require him to pilot the big seaplane, in which he and his wife recently made their trans-Atlantic flight, over more than 600 miles of wild jungle.

They arrived here yesterday from Natal, Brazil, alighting in Guaraja Bay after having covered the 1,894 miles in seven hours and 23 minutes.

A cheering crowd, including state officials, United States Consul George E. Seltzer and prominent members of the American colony greeted them.

Afterward, Mr. and Mrs. Lindbergh were taken to the home of an American, A. Pickerall.

"State of Alarm" Throughout Spain

Madrid, Dec. 9 —(AP)— Premier Diego Martinez Barrios declared a "state of alarm" throughout Spain today following the death of at least twenty persons and the wounding of hundreds in extremist revolutionary disorders in the northeast.

"A state of alarm" is the next thing to martial law and supersedes the "state of prevention" declared Sunday which placed assault guards and other national police forces on the alert in preparation for the convening of parliament yesterday.

The disorders were believed instituted by disgruntled adherents of the leftist groups as the result of the parliamentary election landslide last month toward the conservative elements in Spanish politics. Apparently the actual convening of Parliament was the signal for the outbreak of rioting.

Illinois Racing to Get CWA Funds

Chicago, Dec. 9—(AP)—With the deadline only a few hours away officials of the Illinois Civil Works Administration raced against time today as they sought projects that put thousands of unemployed men back to work.

Unless projects are approved by tonight giving assurance that the state's quota of 231,750 men will be at work by December 15, Howard G. Hunter, field agent of the Federal CWA, said the jobs probably would be assigned to other states that already filed their quotas.

From downstate came reports last night that three cities had advanced projects that had been approved, giving work to 501 men. They are: Jacksonville, projects requiring 310 workers; Champaign, 109 and Peoria, 82.

ONLY TWO WEEKS FOR DIXON GOOD-FELLOW EFFORTS

But $37.50 Contributed: Homecraft Club To Make New Toys

Goodfellows, do you realize that we only have two more weeks before Christmas, and that if we are to supply a happy Christmas to the poor youngsters of Dixon we will have to work fast. If you intend to donate at all, please do so promptly so that we may know how far our work can go.

If you wish to take over a family and provide its Christmas we can give you the name, address, number and age of children, etc. If you cannot do that, send or bring your cash donation to the Goodfellow Department at the Evening Telegraph office.

A number of Goodfellows have asked to be assigned a family. Goodfellows who have sent in cash donations are as follows:

Miss Carrie Rosenthal	$ 5.00
Miss S. Degen	3.00
Mrs. Max Rosenthal	3.00
Evening Telegraph Employes	26.50
Total	$37.50

To Make Toys

The Dixon Homecraft Club, a local organization with about twenty members, plans to do some Goodfellow work this Christmas time in the way of supplying toys to children who would not otherwise receive them. The members of the Homecraft Club make the toys in their own home workshops. There will be at least 150 toys, which will include toy ducks, doll beds and hobby horses on sticks.

The Dixon Homecraft Club is a very interesting organization, formed here recently, and patterned after similar organizations in other cities. They meet every two weeks and so far have held their meetings at the Reynolds Wire Co. plant in a room that has been provided for them. The purpose of the club is recreation and education and features of the meeting are lectures and talks on various subjects, such as machine tools die casting and other mechanical and woodworking subjects. The dues are nominal, only $1 a year, to provide a fund for postage, etc. The officers are A. G. Oberg, President and E. W. Gerdes, Secretary.

Most of the members make the home workshop a hobby and some of them have very elaborate and complete shops in their homes.

Ex-Senator Lea's Appeal is Denied

Nashville, Tenn., Dec. 4—(AP)—Colonel Luke Lea, former United States Senator, and his eldest son, Luke Lea, Jr., fighting extradition to North Carolina lost in the Tennessee Supreme court today.

The high court affirmed the ruling of Criminal Judge John T. Cunningham, who had sustained North Carolina's demurrer to the Leas' petition for a writ of habeas corpus.

Lea and his son instituted habeas corpus proceedings after Gov. Hill McAlister had ordered their extradition to North Carolina, where they were convicted more than two years ago of violating the state banking laws. The elder Lea was sentenced to six to ten years imprisonment, and Lea, Jr., was given the alternative of paying $25,000 in fines and costs or serving two to six years.

They immediately made plans for carrying their case to the United States Supreme Court. Pending that action, they were ordered released under bond of $20,000 each.

Indicted Cashier of Tamaroa Bk. Suicide

Tamaroa, Ill., Dec. 9 —(AP)— A verdict of suicide was entered today in the death of Howard B. Haines, indicted cashier of the First National Bank of Tamaroa, found dead last night in the basement of his home, a bullet in his head.

Haines, indicted at Danville in September by a federal grand jury, also was Postmaster here and chairman of the Perry County Democratic committee. Officials said six charges, four of misapplication of funds and two of embezzlement, were pending against him. The total amount involved, all bank funds, was $4,500. He had been at liberty on bond.

The bank is being operated on a restricted basis by a federal conservator.

Haines took out $10,000 of insurance six weeks ago, naming his wife and children as beneficiaries, officials said.

Santa's Touring Home—Here Next Tuesday

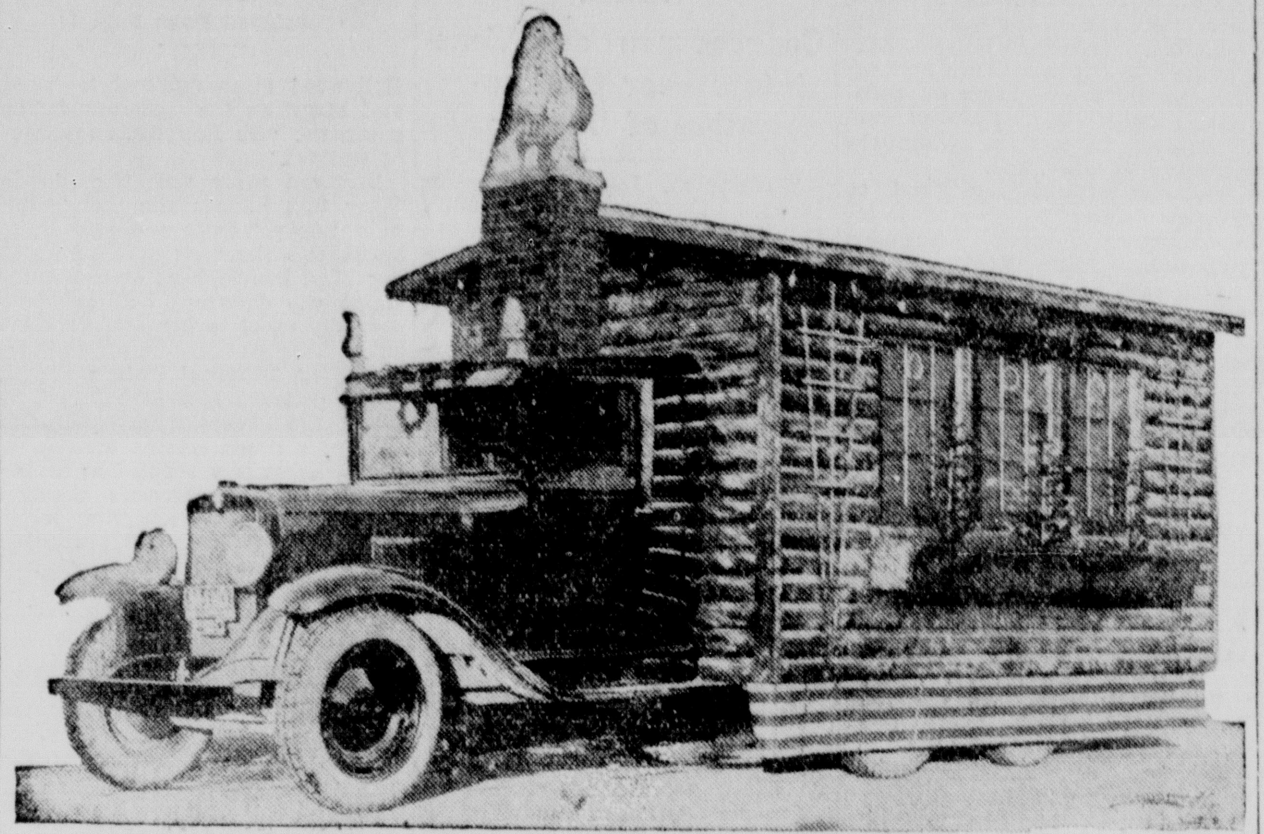

Here is Santa Claus' log cabin—his regular home on wheels, which will be in Dixon next Tuesday as part of the big Christmas celebration. Santa has promised to be here for the entire day with all his helpers and equipment, and he is now moving almost his entire North Pole equipment down to this city. It will be a great day for the children and grown-ups of the entire community.

There will be a big parade at 1 o'clock in which Santa's wolf-dog team, his fairies and helpers will stage a pageant, and during the parade Miss Mary Christmas will release 300 toy balloons, to each of which will be attached a ticket which will entitle the boy or girl finding it to a Christmas present if it is presented to the store whose name is printed thereon.

During the afternoon a Christmas program will be broadcast from Santa's own broadcasting station, in which many local people will assist the North-Pole cheer bringers, the program continuing until 9 o'clock in the evening, to which hour all the stores of the city will remain open.

'DOUG AND MARY' AT PARTING OF PERFECT MATCH

"America's Sweetheart" Sues "Gypsy-Footed" Husband: Cruelty

Hollywood, Dec. 9 —(AP)—Love that came to them in the maytime of their film careers and blossomed into a marriage that for years was regarded as Hollywood's perfect romance had found its end today for Mary Pickford and Douglas Fairbanks in a brief but revealing divorce complaint.

In cold and concise legal phraseology, Miss Pickford, known to millions of theatergoers as "America's Sweetheart," wrote an unhappy finale yesterday to what had been considered as filmdom's most beautiful love story. Supporters of

(Continued On Page 2)

the Weather

Today's Almanac: December 9th

1608=John Milton, English poet, born.

1866=Meredith Nicholson, American author, born.

1822=St. Louis incorporated as a city, little suspecting that Lindbergh some day will make it famous.

SATURDAY, DEC. 9, 1933
By The Associated Press

For Chicago and vicinity—Probably light snow this afternoon, followed by unsettled tonight and Sunday; slowly rising temperature; lowest temperature tonight near 28; gentle southerly winds.

Illinois—Generally fair in south, unsettled in north portion tonight and Sunday; slowly rising temperature.

Wisconsin — Unsettled, occasional light snow probable in north portion tonight and Sunday and rain or snow in south portion Sunday; slowly rising temperature.

Iowa—Partly cloudy tonight, followed by increasing cloudiness Sunday, with rain in northwest and extreme north portions in afternoon; slowly rising temperature.

Sunday—Sun rises at 7:18 A. M.; sets at 4:28 P. M.

Monday—Sun rises at 7:19 A. M.; sets at 4:28 P. M.

OUTLOOK FOR THE WEEK

Chicago, Dec. 9—(AP)—Weather outlook for the period Dec. 11 to 16:

For the Region of the Great Lakes—Precipitation first of week, generally fair middle, precipitation again at close; colder first of week, warmer middle, colder again at close.

For the Upper Mississippi and Lower Missouri Valleys—Precipitation Monday and again near close of week; colder first of week, warmer middle, colder again near close.

For the Northern and Central Great Plains—Generally fair except period of precipitation north portion about Thursday; colder first of week, warmer middle, colder again about Friday.

Mother, Determined to be "Boss Around the House" Refuses Consent to Operation to Save Her Daughter

Milwaukee, Dec. 9 —(AP)— Whether the court can force a mother to sanction an operation on her 16-year-old daughter to save her from permanent inability to use her mouth today was being studied by Judge Edmund Gausewitz of the Juvenile Court.

Yesterday the girl and her mother appeared in court, the girl mumbling almost inaudible answers to questions of the court and probation officers. Her jaw became infected several years ago and her condition has since become so serious that she now can open her mouth but a fraction of an inch. Doctors say that in time she will be unable to use her mouth at all.

A Milwaukee specialist, who says the girl can be cured, offered to undertake the operation free, but the girl's mother, determined to show who "was boss around the house," has refused to consent, Miss Roe M. Croal, a probation officer told the court.

On reaching home yesterday, after Judge Gausewitz had continued the case for a week, the mother, becoming incensed at her husband's agreement to the operation, jerked off one of her shoes and struck him on the head with it. He was treated at the Emergency Hospital.

The court hoped to win the mother's consent today.

Sister of Convict Has "Partially" Confessed Part In Jail Break Plot

Rockford Woman To See Priest Before Continuing

Joliet, Ill., Dec. 9—(AP)— Mrs. Jeanette Latino of Rockford, sister of a convict, and her husband James were charged with aiding and abetting an attempted prison break and were held in $10,000 bonds each today.

The couple was accused of plotting a wholesale delivery of prisoners from the state penitentiary here.

Code letters and a telegram were intercepted, a pistol tossed across the wall was discovered by a guard, and the jail break never started. But six prisoners were sent to solitary confinement for their part in the plot and one of them was Donald Loftus, robber and suspected kidnaper, the brother of Mrs. Latino. She and her husband were captured at Rockford late yesterday.

To County Jail

Unable to furnish the $10,000 bond, they were lodged in the Will county jail today to await trial. The hearing was set for Dec. 18 by Justice of the Peace Dominick Romano.

After hours of questioning the pair at the county jail, State's Attorney William R. McCabe said Mrs. Latino admitted writing a note sent to the prison, but intercepted by a guard. It mentioned a telegram and a package.

The telegram, McCabe said, referred to a message sent to a prisoner advising him of his father's death. The father had been dead 20 years, and the package he interpreted as meaning the box containing the revolver and shells which guards believe was tossed over the walls.

Asked To See Priest

Before making a further confession, McCabe said, Mrs. Latino asked for permission to consult with a priest today.

Meanwhile, it appeared likely that Loftus would be questioned concerning the part he intended playing in the wholesale escape. He was sentenced a few months ago from McHenry county on a charge of robbery with a gun and at one time was a suspect in an Arizona kidnaping.

Prison officials revealed the plot yesterday after carefully watching its progress without arousing the suspicions of those involved.

They said the convicts had first planned to make a dash for freedom last Sunday, using a group of local women singers as shields, and then decided to incite a riot.

The first plan became futile when guards found the revolver and the second when they seized the half dozen knives the plotters had made in the prison shops.

Verdict Against Patent Medicine Maker for $10,000

Chicago, Dec. 9 —(AP)— Henry Lapp, a machinist of Ft. Wayne, Ind., today held a $10,000 judgment as a result of the verdict in his damage suit against the Abbott Laboratories of North Chicago.

A jury in Federal Judge William H. Holly's court yesterday awarded Lapp a judgment for that amount on his contention that he had been made seriously ill by a preparation manufactured by the company and administrered by a physician.

Lapp originally sued for $150,000.

Terse Items of News Gathered in Dixon During Day

LAW TERM ADJOURNED

The June law term of the County Court adjourned this morning and Judge Leech has set Monday, Dec. 11 to convene the regular December docket of law and criminal cases.

DIVORCE GRANTED

Judge Harry Edwards in Circuit Court this morning granted Mrs. Josie Cable a divorce from Lionel Cable and awarded her the custody of their only child. Attorney Gerald Jones appeared for Mrs. Cable.

CHRISTMAS CHECKS

Checks will be placed in the mail this evening by the Dixon National Bank to members of its Christmas Savings Clubs, it was announced by bank officials this morning.

FORM CHECKER CLUB

Charles Long today announced completion of the Nachusa Tavern Checker Club, which is now open for games with teams from any surrounding towns, being ready for any opposition from five, ten or twelve men teams.

ATT'Y. KENT INJURED

Attorney W. G. Kent of Savanna, formerly of Dixon, suffered cuts and bruises about the head when a car which he was driving skidded on a slippery pavement early Friday morning and turned over, friends here learned today.

HEAR CORN PROGRAM

A meeting was held in the circuit court room at the court house today in which representatives were present from Lee, Ogle, DeKalb, Whiteside, Stevenson and Jo Daviess counties to hear Harrison Farnkoff of the Illinois Grain Corporation explain the Illinois corn corporation program. Bankers sealers, warehouse keepers and county farm advisors attended the school of instruction.

BEAM RETIRES

J. Howard Beam, who has been engaged in the plumbing business for several years at 623 Third st. has retired from business. Ill health was attributed to his sudden decision to dispose of his business to John Thomas, Jr., who has been employed by him for the past 15 years. Mr. Thomas will continue to conduct the business at the same location and his ability merits him a liberal patronage.

Seeks to Deprive "Crusaders" of Their Charter for Opposition to Bloc Which Seeks Wild Inflation

Albany, N. Y., Dec. 9 —(AP)—A move was on foot today to deprive the national organization known as the "Crusaders" of its charter on the ground that it exceeded its chartered limits "in opposing the monetary policies of the Roosevelt administration."

William W. Farley, former Democratic state chairman and a member of the Crusaders, revealed last night that he had petitioned Attorney General Homer B. Cummings to act to have the charter cancelled.

Farley said members were solicited by the organizaton to combat the 18th Amendment "and for no other purpose."

He declared that a meeting held at Carnegie Hall, New York City, November 27, represented the Crusaders as a "rally to fight for the gold standard, critcizing the President and government of the United States for having gone off the gold standard and urging an early return thereto."

Fred G. Clarke of New York, the Commander-in-Chief of the Crusaders, informed of the Farley petition, said the organization's charter was not limited, and that the Crusaders did not oppose the Roosevelt monetary policy. It opposes the "wild inflationist bloc," he said.

FINE PROSPECT AT DIXON WIRE SCREEN PLANTS

Reynolds Co. Running Both Plants Full Time at Present

Both plants of the Reynolds Wire Company in this city are operating on a 24-hour a day basis at the present time, with fine prospects for the continuation of this activity throughout the winter months. A number of large orders which have been received recently by the Reynolds company are responsible for the capacity operation of both plants.

Officers of the Reynolds Wire Co. are very optimistic concerning the outlook for the coming year, saying prospects for next year are far more encouraging than they were for the year just closing. Ordinarily at this time of the year, the plants are operating on a limited basis, but the fine business which has been given to the company within the last few weeks and the demand for the high quality of hardware merchandise manufactured at the Dixon factories have continued to keep them running full time. The prospect for increased employment for the large number of workers at both Reynolds plants is most encouraging and the announcement today of the continuation of the employment program adds to other optimistic news which has been received by citizens of Dixon during the past few days.

JOE BOLAND TO BE ASSISTANT RAMBLER COACH

Layden To Be Director of Athletics as Well as Coach

(Earlier Story on Sports Page)

South Bend, Ind., Dec. 9—(AP)—The appointment of Elmer Layden, one of Notre Dame's famous "Four Horsemen," as Athletic Director and Football Coach and the selection of Joe Boland as his assistant on the gridiron staff was announced at Notre Dame today.

The Rev. John F. O'Hara, Acting President, announced the choice of Boland through his office here shortly after the Rev. Charles L. O'Donnell, president of the university, confirmed the reports of Layden's appointment while enroute here from Rochester, Minn.

The now famous sealed envelope was opened shortly after the definite announcement of Layden's appointment was made. It contained a statement, signed by Father O'Donnell, praising Harper and Anderson.

Brother of Slain Bluford Man Lays Crime to Robbers

Bluford, Ill., Dec. 9—(AP)—Jefferson county authorities today were investigating the slaying last night of Rozier Green at his home south of here where he resided with his brother Wiley.

Wiley Green told police his brother was shot by two of three men who drove up to their home about 7 P. M. last night and called for Rozier to come out of the house.

Wiley said when Rozier appeared on the porch the men called to him to hold up his hands and about the same time two of the men fired and fatally wounded him.

Wiley said he rushed to the door and exchanged shots with the trio but did not believe he hit any of the men. He told police today he believed the men sought to rob him and his brother.

An inquest is scheduled for late today.

French Premier is Given Large Vote

Paris, Dec. 9—(AP)—The cabinet of Premier Camille Chautemps, in a surprising show of strength in the face of attacks from many sides, won an overwhelming vote of confidence in the Chamber of Deputies today. The count was 403 to 63.

The vote came on the vital measure in the government's program to balance the budget and protect the French franc, that calling for reducing the pay of functionaries.

Despite the apparently sweeping victory, however, the government still faced many dangerous traps in its progress toward passage of the cabinet's program measures.

The large vote generally was attributed to the political aspects involved, instead of to a real sentiment of approval of cabinet policy.

ROCKFORD TORCH MURDER CASE IN TWO-DAY RECESS

Accused Woman Is Still Confident Of Her Being Acquitted

Rockford, Ill., Dec. 9—(AP)—Still confident of her ultimate acquittal of the murder of her former husband, Earl, whom she is accused of slaying by soaking his clothing in gasoline and touching him off with a match, Mrs. May Hanson sat in her cell today playing solitaire and commenting caustically upon testimony given Friday at her trial. The court recessed in the case Friday night until Monday morning.

"That Fire Marshal certainly told some whoppers," Mrs. Hanson declared to a county jail matron, referring to the testimony of Sherman V. Coultas, Jacksonville, who related on the stand yesterday how he found a partly filled can of gasoline in her garage, and of her contradictory statements to him when he questioned her.

Said Stories Conflicted

In one breath she told him she had run to her husband's car as it stood burning in the lane at her home to see if her daughter June was inside it, and in another said she had seen June running to the home of a neighbor, he had testified.

As a holiday was taken from the taking of testimony, the state prepared to recall to the stand Walter Bengtson, automotive engineer, who testified Friday afternoon that the fuel tank of Hanson's car had not exploded. He will be asked several hypothetical questions regarding fires in cars of the type which Hanson was driving when he met his death.

More than thirty witnesses are still to be called by the prosecution, State's Attorney Robert E. Nash has indicated. Among them will be June, 12-year-old daughter of the estranged couple.

Daughter Near Mother

During the entire trial June has sat near her mother, comforting her at every opportunity, and has shown little inclination to converse with her father's people, who also have attended the court sessions.

Of these, Mrs. Eliza Hanson, aged mother of the victim of one of the most bizarre deaths in the history of Winnebago county, has been the most affected by gruesome details of Earl's death as brought out in testimony.

During the questioning of Dr. H. D. Palmer, physician who examined the burns on the victim's body, she sobbed so convulsively that her daughter, Mrs. Edith Nelson, Osceola, Ia., was forced to lead her from the court room.

Compton CWA Work Finally Approved

The village of Compton will begin work within a few days on a project which will extend the present drain system, the project be included in Lee county's list of civil works administration program. Confirmation of the project was received this morning by D. H. Spencer, chairman of the county welfare organization.

The project provides for the construction of a 12 inch tile line and the relaying of present tile system in the corporate limits of Compton, the total cost being estimated at $1,825.00. The work is expected to provide 2,600 man-hours of unskilled labor and 300 hours of skilled labor.

Horner and Kelly Affirm Friendship

Chicago—If there has been any break in the personal friendship between Governor Henry Horner and Mayor Edward J. Kelly neither of them know it. After passing through Chicago yesterday without seeing the Mayor, Gov. Horner scoffed at the idea that there had been a break between them but said friends certainly had a right to a "difference of opinion." The Mayor backed him up even to the "difference of opinion" statement, indicating that they have not gotten together on their conflicting ideas for adequate state liquor control laws.

46 CWA Projects in State Approved

Chicago, Dec. 9—(AP)—Applications from Illinois cities and communities for funds from the Public Works Administration are being forwarded to Washington at the rate of 30 a week, I. F. Stern, assistant state engineer of the Illinois PWA, said today in replying to reports that no more projects would be approved in the state until spring.

During November, he said, Illinois was surpassed only by Massachusetts in the number of projects approved at Washington, and said that to date 46 projects costing $52,000,000 had been approved for the state.

Refused a Drink: Was Fatally Shot

Plano, Ill.—A drink of water instead of liquor cost Joseph Kohout, 27, farmer, his life police said as they took William Fonda, 65, into custody and charged him with the fatal shooting of Kohout in a tavern several days ago when he refused an offer of a drink. Kohout died in a hospital after which murder charges were placed against Fonda.

What is claimed to be the first aviation service station is located on Long Island.

Today's Market Reports

MARKETS At A Glance

(By The Associated Press)

New York—

Stock firm; specialties lead rise.

Bonds steady; U. S. governments quiet.

Curb strong ;industrials strong.

Foreign exchanges firm; dollar eases slightly.

Cotton steady; trade and commission house buying.

Sugar quiet; trading buying.

Coffee dull; commission house buying.

Chicago—

Wheat higher; sympathy with corn.

Corn strong; corn loans booming.

Cattle nominally steady.

Hogs about steady, top $3.50.

Chicago Grain Table

(By The Associated Press)

	Open	High	Low	Close
WHEAT—				
Dec.	82⅝	85½	82⅝	85¼
May	85	87⅝	84⅛	87½
July	83½	85¾	83⅛	85⅝
CORN—				
Dec.	46½	48⅛	46½	48⅛
May	52½	54½	52½	54¼
July	54⅛	56	54	55⅞
OATS—				
Dec.	35⅛	36	35⅛	36
May	37⅛	38⅝	37	38⅝
July	35⅝	36⅞	35⅝	36⅝
RYE—				
Dec.	55⅝	56½	55⅝	56⅝
May	59½	61¼	59½	61⅛
July	61	62⅝	61	62¼
BARLEY—				
Dec.	43½	44	43½	44
May	47½	49⅝	47½	49½
July				49½
LARD—				
Dec.				4.42
Jan.	5.10			5.10
May				5.40
BELLIES—				
Dec.				4.37
Jan.	5.10			5.10

Chicago Stocks

(By The Associated Press)

Berghoff Brew 8⅞
Butler Bros. 4
Cord Corp 8⅛
Grigsby Grunow ⅜
Lib McN & Lib 3⅛
Mid West Util ⅛
Public Service 15
Swift & Co. 15⅛
Swift Intl 29⅛
Walgreen 18

U. S. Govt. Bonds

(By The Associated Press)

3½s 99.30
1st 4¼s 101
4th 4¼s 101.3
Treas 4¼s 105.24
Treas 4s 102.8
Treas 3¾s 100.19
Treas 3s 93.30.

Wall Street

(By The Associated Press)

Allegh 3⅞
Am Can 100
A T & T 119½
Anac Cop 15
Atl Ref 30⅜
Barnsdall 9¾
Bendix Avi 17
Beth Stl 36¼
Borden 21⅜
Borg Warner 20⅜
Can Pac 13½
Case 73⅛
Cerro de Pas 35⅞
C & N W 9⅛
Chrysler 53
Commonwealth So 1¾
Con Oil 11⅞
Curtis Wr 2⅝
Erie R R 16
Firestone T & R 22
Freeport Tex 47⅝
Gen Motors 34¾
Gold Dust 18⅜
Kenn Cop 20¾
Kroger Groc 24⅞
Mont Ward 24⅜
Nat Tea 18¼
N Y Cent 37½
Packard 4⅛
Penney 54¼
Pullman 47½
Radio 7⅛
Sears Roe 44½
Stand Oil N J 46½
Studebaker 4⅞
Tex Corp 26½
Tex Pac Ld Tr 7⅝
Un Carbide 46⅞
Unit Corp 5
U S Stl 47½

Chicago Produce

Chicago, Dec. 9—(AP)—Potatoes: 80, on track 198, total U. S. shipments 570; about steady; supplies moderate; demand and trading rather slow; sacked per cwt; U. S. No. 1, Wisconsin round whites few sales 1.25; Idaho russets 1.60@1.65; few higher; U. S. No. 2, 1.30@1.35; combination grade 1.35@1.45; Minnesota, North Dakota Red River Ohios 1.15@1.20, few higher; Colorado McClures U. S. No. 2, 1.62½.

Apples 1.00@1.50 per bu; grapefruit 2.50@4.00 per box; lemons 2.50@5.50 per box; oranges 2.00@4.50 per box.

Butter 11,317, unsettled; prices unchanged.

Eggs 2463, easy; extra firsts 23½; fresh graded firsts 21½; current receipts 17@19.

Poultry, live, 4 trucks, steady; prices unchanged.

Dressed turkeys, steady; young hens 17; old 14; young toms 17½; old 13; No. 2, 10½.

Chicago Cash Grain

Chicago, Dec. 9—(AP)—Wheat—no sales

Corn No 2 mixed 48¾; No 3 mixed 48@48½; No 4 mixed 43@43¼; No. 2 yellow 50; No. 3 yellow 48@49; No. 4 yellow 47½@49; No. 5 yellow 48⅛; No. 6 yellow 45; No. 2 white 47½@50; sample grade 39.

Old corn No. 2 yellow 50¼@52¼; No. 4 yellow 50¾; No. 3 white 51.

Oats No. 2 white 36¾@37¼; No. 3 white 36@36¼; No. 4 white 34½; sample grade 32½.

Rye, no sales.

Barley 42@46.

Timothy seed 5.50@6.00 cwt.

Clover seed 11.00@13.35 cwt.

CLEARING HOUSE REPORT

New York, Dec. 9 — (AP) — The weekly statement of the New York Clearing House shows:

Total surplus and undivided profits $729,362,400 (unchanged.)

Total net demand deposits (average) 369,698,000 (decrease.)

Time deposits (average) $20,586,000 (decrease.)

Clearings week ending today $2,883,789,423.

Clearings week ending Dec. 2—(x) $2,848,223,052.

(x)—Five days.

Chicago Livestock

Chicago, Dec. 9—(AP)—Cattle — 700; compared close last week yearlings and light steers scaling 1000 lbs downward, 25@50 higher; closed active at advance; better grade long yearlings 25 higher; practically all weighty steers 25 lower with big weights almost unsalable at close, prices being back to year's low time on kinds scaling 1550 lbs upward; extreme top on light yearling steers 6.75; heifers 6.35; long yearlings 6.50; outstanding weighty steers early to 5.75; medium weights to 6.00; but most long fed big weight steers 3.75@4.75; all cows 15@25 lower, despite recovery from low time; bulls steady to weak; vealers 50@1.00 lower; stockers and feeders 25 higher.

Sheep 4000; for week ending Friday 79 doubles from feeding stations 5700 direct; compared close last week wooled lambs mostly steady; clipped lambs 25@40 lower; yearlings and aged sheep mostly 25 higher; week's top lambs 7.40; closing top 7.35; week's bulk 7.00@7.35; relatively few above 7.25 late; week's clipped lambs 5.85@6.25; yearlings 5.50@@6.25; mostly; aged ewes closing 2.00@3.25 largely; feeding lambs firm; 5.00@6.00 according to kind.

Hogs 14,000, including 13,000 direct; slow, about steady with Friday's close or 10 under best time; good to choice 180-300 lbs 3.40@3.50; other weights and classes scarce; shippers took 300; holdover 3000; compared week ago generally steady; light light, good and choice 140-160 lbs 3.00@3.35; light weight 160-200 lbs 3.25@3.50; medium weight, 200-250 lbs 3.40@3.50; heavy weight 250-350 lbs 3.15@3.50; packing sows medium and good 275-550 lbs 2.40@3.00; pigs, good and choice 100-130 lbs 2.25@3.00.

Unofficial estimated receipts for Monday: hogs 37,000; cattle 15,000; sheep 18,000; hogs for all next week 145,000.

Local Markets

DIXON MILK PRICE

From Sept. 1 until further notice the Borden Company will pay $1.25 per cwt. for milk testing four per cent butter fat, direct rotio.

Blast in Mexican Factory Kills 16

Linares, Mexica, Dec. 9—(AP)—Sixteen persons were dead today from an explosion which demolished a sugar mill owned by Jose Maria Bonella, former Army General. The cause of the blast, which also wrecked several nearby buildings, has not been determined. Bonilla was one of those killed.

Legion Commander Honored by Reserve

Chicago—It was Lieutenant Commander Edward A. Hayes, Decatur, as well as National Commander of the American Legion, after an honorary commission was conferred upon him by the United States Naval Reserve.

New Bridges Over Rock River Get OK

Washington—The War Department gave its approval to the request of the State of Illiiois to replace bridges across the Rock river at Prophetstown and Rockford.

STEEL OUTPUT DECLINES

New York, Dec. 9—(AP)—Shipments of finished products by United States Steel Corp. in November showed a decrease of 142,539 tons to 430,358 tons compared with 572,897 tons in October.

CCC WORKER KILLED

Carbondale, Ill., Dec. 9—(AP)—Arthur Wilson, 22, of Grand Tower, Ill., a Civilian Conservation Corps worker, was killed yesterday when a large limb from a tree struck him on the head.

TUTORING

Accredited tutor—for those needing help in high school or college subjects. Anne Eustace, Phone 64. 267tf

Your daughter would enjoyed a box of our Dollar Stationery for Christmas. Come in see samples. B. F. Shaw Printing Co. tf

Dr. Aydelotte—Better Vision. 289t1

a Gift for the FAMILY

A Year's Subscription to the DIXON EVENING TELEGRAPH

PERSONAL PARAGRAPHS

Rev. and Mrs. C. Lee Stauffer, who spent part of the summer here and then returned to Kansas, have returned to Dixon and are now occupying their new home on Summit avenue. Rev. Stauffer will leave soon to conduct evangelistic meetings in Gary, Ind.

—A nice gift for your friend or neighbor—a few English muffins for breakfast or luncheon. Telephone your order. Phone Y1111. tf

Charles Moran was a Dixon business caller Friday.

John W. Banks of Compton was a Dixon business caller this morning.

—Come in and see our Occupation Tax Record Books. Price $2.50 and $1.25. B. F. Shaw Printing Co. tf

Thomas Kirby of Steward was a visitor in Dixon this morning.

Henry Year of Ashton transacted business in Dixon this morning.

—Our Christmas Greeting Cards are beautiful. Come in and see samples. B. F. Shaw Printing Co. tf

Willard Jones returned home last night from a business trip to Canadogria, N. Y.

Ray Leake of Amboy was a Dixon caller this morning.

—Order your Christmas Greeting cards now while the selection is complete. B. F. Shaw Printing Co. tf

Seth Anderson of East Grove was in Dixon this morning on business.

Attorney Charles Preston of Paw Paw transacted business in Dixon this morning.

—Nothing is more pleasing than English Muffins for breakfast. The price is 5c each or 40c per dozen. Order anytime. Phone Y1111. tf

Carl Stephan of Ashton was a Dixon visitor this morning.

State's Attorney Don Crowell of Oregon was in Dixon this morning on business.

Dr. C. G. Pool of Compton was a professional visitor in Dixon this afternoon.

County Farm Advisor C. E. Yale of Amboy was in Dixon this afternoon on business.

Mr. and Mrs. Stoddard Danekas and children of Reynolds township were Dixon shoppers this afternoon.

D. E. Warren of Oregon, county advisor of Ogle county, was a Dixon caller today.

Luther Durkes of Franklin Grove was a Dixon business visitor this morning.

Homer Welch of near Stone Station was a Dixon caller this afternoon.

County Judge William Leech attended the Conrad Aschenbrenner funeral in Amboy yesterday afternoon.

Dr. Carl LaCour, who sustained a fractured knee cap in a fall at his office two weeks ago, was removed from the Katherine Shaw Bethea hospital to his home this afternoon.

Mr. and Mrs. Arthur Morris of near Franklin Grove are moving into the Moody house, 142 East Chamberlain street where they will reside.

GOVERNMENT IS BEATEN IN ITS RECOVERY SUIT

Action Against Ex-Treasury officers Is Dismissed

Washington, Dec. 9—(AP)—A suit against Andrew W. Mellon, former Secretary of the Treasury, and four other former Treasury officials for the recovery of $220,000,000 in income tax refunds, has been dismissed by Justice James M. Proctor in District of Columbia Supreme Court.

The suit, brought in the name of Government by David A. Olson of New York, charged the department officials had wilfully allowed foreign steamship companies to defraud the United States.

A similar suit against David H. Blair, former Commissioner of Internal Revenue, to recover about $1,000,000 from the estate of J. W. Cannon, former Concord, N. C., textile magnate, was likewise dismissed.

Justice Proctor forbade new actions and assessed costs against the plaintiff. A similar suit against Mellon and the others by Olson was disissed last July, but was renewed on the claim of new evidence.

Other defendants were Ogden Mills, Mellon's successor as secretary; Blair; Alexander W. Gregg, former General Counsel of the Bureau of Internal Revenue, and Arthur A. Ballantyne, Undersecretary of the Treasury under Mills.

Attorney Accused of Fraud in HOLC Deals in Hospital

Chicago, Dec. 9—(AP)—Attorney David Y. Patlak, named in two warrants charging him with the embezzlement of $160,000 from real estate owners in connection with obtaining loans from the Federal Home Owners' Loan Corporation, will not surrender in Criminal Court today, his counsel, Samuel Hoffman, said.

When the warrants, charging Patlak with fraudulently using the name of President and other administration leaders, were filed last night by James J. Cherry, Assistant State's Attorney, Hoffman said his client would return from Wisconsin to enter a plea of not guilty by reason of insanity today.

However, this morning Hoffman said Patlak's present physical condition would not permit his appearance before Monday at the earliest. He entered a Milwaukee sanitarium yesterday.

If you wish to see our Christmas cards. Call No. 5 and we will send them to your home. tf

OPPOSITION TO "UNREASONABLE" RUM TAX HEARD

Congressmen and Senators Fear Continuation of 'Legger

Washington, Dec. 9—(AP)—Opposition to the administration's suggestion of a $2.60 a gallon tax on liquor developed today on Capitol Hill as the government strengthened its control plans with the presidential signature of codes for the liquor wholesale and rectifying industries.

Complaints that the tax on strong spirits proposed by the President's interdepartmental alcohol committee was too high came from several members of the House Ways and Means committee. That group will meet Monday with the Senate Finance committee on the recommendations.

Meanwhile, the administration, using a newly proposed sliding scale of liquor import duties as a bargaining, pushed negotiations with half a dozen foreign countries for increased imports of liquor in exchange for enlarged takings of American products.

For Lower Tax

In the opposition to raising the liquor tax from its present $1.10 level to $2.60, Representative West (D-Ohio) said that as far as he could judge, the general sentiment of the Ways and Means committee was for a much lower tax.

"Personally, I am in favor of a tax of $1.50 a gallon," West said. "The bootlegger is established and if the federal and state governments impose high taxes, it will mean his continuation in business.

Wants Tax Unchanged

"I propose to suggest that as a means to drive out illicit trafficking in liquor that the present tax of $1.10 a gallon be retained for six months and automatically increased to a reasonable amount thereafter."

Representative John J. 'Connor (D-N. Y.), long a leader of the wets in the House, said he proposed to ask Congress to authorize an investigation into present liquor prices, which he described as "excessive." O'Connor said that good whiskey should sell for $1.50 a quart after payment of the present federal tax.

"I have been informed that two groups control 90 per cent of the rye and bourbon whiskey in the country," O'Connor said. "They are the National Distillers and the Schenley Distillers. I am considering drafting a resolution to demand an investigation by Congress in January."

To Revise Taxes

After meeting with the Senate Finance Committee on liquor taxes the House committee will begin hearings on the proposed bill to revise the income tax and other federal revenue laws.

Acting Secretary of the Treasury Henry Morgenthau, Jr., is to be the first witness next Friday. Other government officials will be heard on Saturday.

The rectifiers code, as signed today by the President, requires all concerns engaging in the industry to procure permits from the Federal Alcohol Control Administration. The director of the administration would have the power to revoke or suspend the permits.

The code goes into effect Sunday.

Permits will be granted to any person who has complied with both state and federal laws governing rectification and who has presented satisfactory evidence of his "previous experience, financial standing and trade connections."

Under $25,000 Bonds

The permit would be effective during the duration of the code.

A maximum bond of $25,000, scaled down from that figure at the discretion of the administration, must be posted.

The code authorizes the FACA, cooperating with the code authority to limit the production of rectified spirits, and allocate the production among the members of the industry. The production may be either reduced or increased, as the FACA determines the status of the supply and demand.

The code authority is to receive from the industry price lists and terms of sales. The prices, the code provides, must not be low enough to constitute destructive price cutting nor high enough to encourage bootleg sale.

May Tax Securities

He said he believed this language was broad enough to give Congress the right even to tax the income from state and local obligations, but that question as well as whether to apply the proposed levy to outstanding issues of federal bonds together with future issues, would be left for future decision.

Others contend a constitutional amendment would be necessary, and that any additional revenue thus raised would be offset by increased rates of interest the government would have to pay.

Legislation to tax the income from government securities now tax-exempt is being prepared by Senator Ashurst (D. Ariz.) for consideration by Congress.

The chairman of the Judiciary committee, who introduced a proposed constitutional amendment reporters today he had come to the last session for this purpose, told "definite conclusion" that the same end could be accomplished by legislative enactment.

Like Senator Borah (R. Ida.) and some others, Ashurst said he had decided after a long study that the 16th amendment to the Constitution was "all inclusive" in that it gave Congress the power to "levy and collect taxes on income from whatever source derived."

YOUR WIFE OR DAUGHTER would appreciate a box of stationery for a Christmas gift. You should look at our beautiful sampes. B. F. Shaw Printing Company. tf

'DOUG AND MARY' AT PARTING OF PERFECT MATCH

(Continued From Page 1)

Hollywood often referred to 'Doug and Mary' as the answer to the questions: "Do Hollywood marriages endure?"

Thirteen years ago the lovely Mary told friends she was "blissfully happy." Once she said Fairbanks was the "one great love in her life", but in her divorce complaint she described him as being mentally cruel to her and indifferent.

A Different Picture

She pictured him as being other than the brave, heart-storming hero of a dozen cinema dramas on which he built a reputation as being one of the screen's greatest swashbuckling lovers. The lovely Mary accused him of neglecting her, of having caused her embarrassment and humiliation.

For her feelings and sensibilities, she charged, the globe-roaming Fairbanks lacked consideration. He had what his son, Douglas Fairbanks, Jr., described as the "gipsy-foot" Miss Pickford claimed, and publicly announced he had no interest in life except travel.

"That," she said, "destroyed the legitimate ends of matrimony."

Doug roamed at will over the face of the earth, she complained, and was absent from home for months.

"Unfair Comment"

"That," Miss Pickford charged, "caused much public criticism and unfair comment."

Prior to June, 1930, when Fairbanks is said to have disregarded her wishes and to have assumed an attitude of indifference toward their marital status, Mary traveled with him, visiting titled and royal friends in Europe. Then Fairbanks began to wander alone, she said, and the public began to talk.

"For the past several years" the actress said, after the complaint was filed, "my married life has become increasingly unhappy. Being convinced that under existing circumstances the future offers no solution, it is with the deepest regret that I am filing suit for divorce."

She Keeps "Dream-Home"

"Pickfair" the great mansion atop a Hollywood hill which Mary often referred to as her "dream-home," remained in her possession under a property settlement effected out of court, she said.

She consistently declined to comment on the numerous rumors reaching Hollywood connecting Fairbanks' name with at least one titled Englishwoman.

Some months ago "America's Sweetheart," admitted she and Fairbank's had separated.

"I love my husband," she often remarked. "I dont say there will be a divorce. Divorce from some one you love as dearly and tenderly as I have loved Douglas for 16 years is almost an unbearable thought."

Like Fairy Tale

Their romance reads like a Hollywood fairy tale. They met in the studios and the closing months of the World War saw their love in the bloom. With Charlie Chaplin, the film comedian and their intimate friend, they toured the country in a Liberty Loan drive.

Miss Pickford had been married to Owen Moore, film actor and had divorced him. Fairbanks, then, was married to Beth Sully, but they ha dvirtually separated. Soon after Fairbanks was divorced and he and Miss Pickford married in Los Angeles on May 28, 1920.

Once they appeared together in a motion picture, "The Taming of the Shrew."

Friends said the first signs of trouble appeared in that picture. In the role of Katherine, Miss Pickford became a secondary character. Fairbanks "stole the show," and her attorney Loyd Wrght, said that was one of the things Miss Pickford referred to when she charged that Fairbanks "lacked consideration for her feelings and sensibilities."

Today Miss Pickford was enroute east to spend the Christmas holidays.

Young Woman Died After Examination

St. Louis, Dec. 9 —(AP)— Miss Caroline Kliene, 25, of St. Louis, died unexpectedly here last night at the home of Mrs. Lena Leiendecker a midwife.

Dr. G. E. Benes, called by Mrs. Leiendecker, pronounced the young woman dead and notified police.

The midwife said Miss Kliene fell back on an operating table after learning the result of an examination. Dr. Benes said death might have resulted from a heart attack.

The body was taken to a morgue for an autopsy. Mrs. Leiendecker and a young man who accompanied the victim to the midwife's home were ordered to appear at an inquest.

BIRTHS

RUSSELL—Born, to Mr. and Mrs. Dan Russell, 123 Boyd street, a son, Thursday.

Subscribe for the Dixon Evening Telegraph, the old and reliable paper that has been serving news to this community for 83 years. tf

ENGLISH MUFFINS

Orders taken by the dozen, half dozen or less. Phone Y1111. tf

MERCHANT SUICIDES

Kankakee, Ill., Dec. 8—(AP)—J. Oberlin, a prominent business man, hanged himself on the third floor of his furniture store at 8 A. M. today. He had been despondent over business.

FOR RENT

Half of double house. Modern Garage. Good location. Mrs. F. J. Rosbrook. Tel. 326. tf

GUNMEN STAGED GUN BATTLE AND LOST TO POLICE

One Killed, Two Taken, Third Wounded, In Chicago Chase

Chicago, Dec. 9—(AP)— Four young west side gunmn starting out on a robbery expedition shot it out with a police squad today in a mad chase through five miles of streets at 60 miles an hour.

The end of the battle found one man dead beneath a street car, two bandits captured, another escaped with a bullet wound, a pedestrian injured when felled by the fleeing car, and dozens of windows pierced and pedestrians frightened by flying bullets.

The pursuit started when Police Sergt. Howard Harder and three fellow policemen in a squad car recognized the bandit automobile as one that had been used in several recent holdups.

Through west side streets the pursuit raced, bullets thudding into store fronts and richocheting from pavements and sidewalks. At the busy triple intersection of South Halstead, West Harrison and Blue Island, the bandit machine slammed into a street car.

One Crushed to Death

One man was catapulted under the trucks of the street car. Later identified as Alphonse Guiliano, 35, he was crushed to death. Police were not sure whether he was one of the robbers.

One of the fugitives ran into a meat market, clutching his side as if wounded. He went out the rear door, discarded a sawed-off shotgun in the alley, and escaped.

Two others, Michael Campione, 26, a graduate of the state reformatory at Pontiac, Ill., and Frank Manna, 18, were captured.

Campoine said Manna was dying slowly from tuberculosis, and that the robbery venture was undertaken ot provide funds so he could be sent to a sanitarium. If Guilliano was not one of the band, then a fourth robber escaped, police said.

The pedestrian injured was Charles Briner, 42, a mechanic. He suffered a broken leg and internal injuries.

In the bandit automobile were found two pistols and a shotgun. Fire Department equipment was necessary to lift the street car and extricate Guiliano's body.

UNCLE SAM IN BANK BUSINESS IN MANY CITIES

RFC Now Has a Voice In 1,350 Banking Institutions

Washington, Dec. 9—(AP)—Uncle Sam is in the banking business in over 1,350 communities with the prospect that before the new year rolls around he will own an interest in over 2,000 banking houses through the activities of the Reconstruction Finance Corporation.

Up to Thursday night the RFC had invested $431,784,000 in preferred stock or capital notes of 1,370 banks.

Authorized to undertake financial operations the Treasury cannot handle, the RFC started the preferred stock and capital note purchase plan as a means of assisting banks to remain open after the bank holiday last March.

As the recovery program developed, Chairman Jesse H. Jones of the RFC began pushing the stock-note plan, the idea being to provide liquidity for better handling of increasing credit needs.

The RFC through the stock purchases has a voting right in meetings of bank stockholders. It may say whether the management is satisfactory. It is not subject to double assessment should a bank fail, for all of the stock it buys is non-assessable.

"We certainly aren't going to let any bank we own stock in fail," Jones has said.

Alleged Hi-Jacking Farm Woman Free to Care For Livestock

Joliet, Ill., Dec. 9 —(AP)— Mrs. Anna Berkici, 42, was released from custody today but her husband John, 44, remained in the county jail under $5,000 bond for the hi-jacking of a $10,000 cargo of automobile tires from an interstate motor truck shipment.

Berkici was charged with receiving stolen property and the case set for Dec. 18. Authorities decided Mrs. Berkici should be released that she might supervise the care of livestock on their farm. She promised to be available for questioning at any time.

F. M. Snyder and Fred Batam, employed by an Akron, O., trucking concern, reported their truck was halted on the highway near here that they were forced to drive in a round-about way to the Berkici farm, and that Mrs. Berkici pointed a pistol at them while her husband and other men unloaded the truck.

Authorities said they expected the arrests to uncover a widely operating hi-jacking syndicate.

CHILLI SUPPER

Tuesday evening, Dec. 12th at Harmon Gun Club, served by Harmon Home Bureau. Price 25c. 28t2

"Have you done your Christmas Shopping yet?" tf

HOW ABOUT DRIVING IN COMFORT THIS WINTER WITH A GOOD HEATER?
HINTZ GARAGE
Phone 71200

AGED SYCAMORE MAN, KNOWN IN DIXON, IS DEAD

William B. Sanford Is Stricken In His Rooms Thursday

William B. Sanford, 83, of Sycamore, well known here, died at 7 P. M. Thursday night after he had suffered a heart attack in his rooms over the John Tyrrell grocery store in Sycamore. Although he rapped on the steam pipes in an effort to attract attention when he was stricken, his signals were not understood by a clerk in the store.

When Tyrrell, the proprietor, came in he recalled a previous arrangement made with Sanford that these signals meant Sanford needed assistance. When Tyrrell got upstairs, however, the man was dead.

Mr. Sanford was born Aug. 15, 1851 in Polo and on Oct. 1, 1879 married Carrie May Brown at Sycamore. She died Oct. 26, 1916.

Mr. Sanford, who retired many years ago from the drug and grocery business here, is survived by a daughter, Mrs. Marina Legnard, Funland, Cal.; a sister, Addie Harden, Freeport, and a brother, Frank R. Sanford of Beloit, Wis. A son, Louis A. Sanford died April 3, 1921.

Society NOTES

Tuesday

South Dixon Unit Home Bureau —Mrs. Wm. Fritts, Route 2.

Palmyra Farm and Home Bureau Community Club— At Sugar Grove Church.

Y. W. M. S of St. Paul's Church —Picnic supper 6:30 at church.

—o—

CHICKEN SUPPER AT ELDENA CHURCH—

The ladies of the Eldena church are serving a fried chicken supper Tuesday evening, Dec. 12th.

—o—

TO ENTERTAIN AT DINNER TONIGHT—

Mr. and Mrs. Harry Lager will entertain a few friends at dinner this evening.

—o—

REGULAR MEETING ON TUESDAY EVENING—

The regular monthly meeting of the Palmyra Farm and Home Bureau Community Club will be held at the Sugar Grove church Tuesday evening, Dec. 12th.

—o—

Seventh Wedding Anniversary of Mr. and Mrs. H. J. Schumacher

On Friday Mr. and Mrs. H. J. Schumacher celebrated their seventh wedding anniversary by entertaining at dinner Mrs. C. N. Whitebread and daughter Edna, Mrs. Floyd Cook and son Ronnie, Mr. and Mrs. Orville Albright and son LaVond and Mary Jane Tippett.

—o—

SOUTH DIXON UNIT OF THE HOME BUREAU—

The South Dixon Unit of the Home Bureau will hold an all day meeting with Mrs. Wm. Fritts of Route 2 with a picnic dinner at noon Tuesday. Roll call will be answered with "What I Would Like for Christmas."

—o—

OBTAIN LICENSE TO WED IN CHICAGO—

(Telegraph Special Service)

Chicago, Ill., Dec. 9 — Herbert Cate and Miss June LaRue, both of Chicago, licensed today to wed. She was divorced in Dixon July 19th.

Happy Birthday

DECEMBER 9

Mrs. Minnie Miller, Past President of the American Legion Auxiliary.

Veronica Henning, charming assistant at the Ford-Hopkins drug store.

Belated Report: Dec. 8

Clifford G. Archer, letter carrier and one of the three grand "chefs" at the Masonic Temple.

Mother, Son, Miles Apart, Ended Lives With Guns Same Day

Chicago — Anthony Baadte was still bowed with grief over what he told authorities he believed was the suicide of his wife, Gertrude, 54, when he received word from Bridgeport, Conn., that their son, Arthur, 34, had shot himself to death there. Mrs. Baadte was found dead from a bullet wound in her home and the husband said she had been ill for some time. In Bridgeport a note left by the son and addressed to his mother was found. It said he was despondent over his wife's death last spring.

FRIED CHICKEN SUPPER

and Bazaar Tuesday evening, Dec. 12, at Eldena church. Start serving from 5 to 7. 289t2

CARDS

If you wish to see our sample books of Christmas cards phone No. 5 and they will be sent to your home for inspection.

B. F. Shaw Printing Company. tf

Occupational Tax Record Books for sale at B. F. Shaw Printing Co. tf

GEO. FRUIN
Live Stock and Real Estate
Auctioneer
Dixon, Ill., Phone X590

PUBLIC HEALTH MEETING CALLED DECIDED SUCCESS

First Gathering Of Its Kind In State Held Here Last Nightt

Before a crowd of nearly 400 persons, W. P. Shahan, Executive Secretary of the Illinois Tuberculosis Association, last night outlined the essentials of a program of tuberculosis control and discussed symtoms and contributory causes of the disease at the first public health meeting sponsored by the Lee County Committee of the State Tuberculosis Association.

Citing one case after another in which ignorance of the cause of tuberculosis and the manner in which it spreads, Shahan pointed out that each case of tuberculosis comes from another. The disease is not hereditary, he said, but is contracted through close contact of well members of a family with one who has the disease.

Tubercolusis is an insidious disease which may progress to an advanced stage before exhibiting any marked symptoms. Many persons transmit the germs to other persons without knowing that they affected. Shahan urged yearly routine health examinations in order that tuberculosis or any other chronic disease may be discovered as soon as possible after its onset.

4000 Deaths In Year

The entire country knew that St. Louis had an epidemic of sleeping sickness a few months ago, Shahan said, although only 150 people approximately died of the disease. In Illinois last year more than 4000 persons died of tuberculosis and very few citizens of the State knew the extent of the morbidity and mortality of the disease.

Two educational films were shown at the meeting which demonstrated the cause, mode of transmission and prevention of the disease. The Dixon Junior Civic Band provided music at intervals.

The meeting here was the first time such a gathering had been sponsored by any local Tuberculosis Association, according to Mr. Shahan. In his opinion the initial attempt was very successful and he would advocate the continuance of the plan throughout the state.

NEWS of the CHURCHES

METHODIST CHURCH

Gilbert Stansell, Pastor

9:45 A. M. Church school.

10:45 A. M. Public worship. This service is dedicated to the Thankoffering of the W. H. M. S. Mrs. H. D. Bills, president, and Mrs. Clarke, Rock Falls conference corresponding secretary as the special speaker.

5:00 P. M. Young People's Fellowship league.

The Epworth League of the Fourth street Methodist church of Sterling will visit the Dixon Epworth League, arriving about 3:00 P. M., in the afternoon. A fine program is planned for all the time until 6:45.

7:00 P. M. Dr. Gilbert Stansell, the pastor, will conduct the worship and speak on, "The Big Brother and Big Sister Movement." When Judge Shaw was the guest of the Men's club recently, he spoke some words for the movement. Dr Stansell has been giving the movement careful study this week in the area meeting in the Chicago Temple and will have a definite challenge to his church and Dixon leaders in general on this subject.

GRACE CHURCH

The subject of the sermon at the evening services will be "Why Must the Lost Be Born Again?"

CHRISTMAS GREETING CARDS

Many have already selected their Greeting Cards. Come in and see them or call No. 5 and we will send samples to your home.

B. F. Shaw Printing Company. tf

Just the thing for your daughter — a box of our Dollar Stationery, 200 sheets, 100 envelopes—Hammermill Bond, with name and address printed thereon. Price only $1.00. B. F. Shaw Printing Co. tf

HEALO the well known foot powder is sold by all druggists. 285t30

DECEMBER OPENS 187th Series

Let us show you our plan of operation. A safe and systematic manner of savings.

45 Years of Successful Operation.

UNDER STATE SUPERVISION.

Dixon Loan & Building Ass'n.

Phone 29. 119 E. First St.

Society

The Social Calendar

Saturday

Dixon Woman's Club—Christian church.

Palmyra Teachers Reading Circle—Mrs. Clyde E. Carson, 1419 W. First St.

Election officers Dixon Post No. 99, G. A. R.—G. A. R. hall.

Monday

W. R. C.—G. A. R. Hall.

Peoria Avenue Reading Club — Mrs. J. H. Hauser, 304 Crawford avenue.

W. H. and F. M. S.—Evangelical church.

Tuesday

Stjernan Club—Mrs. Frank Foreman, 1501 Peoria Ave.

Thursday

Nachusa Missionary Society—At Nachusa church

Friday, Dec. 15th

Golden Rule Class Christmas party—St. Paul's Lutheran church.

(Call Mrs. E. E. Holdridge at No. for Society items.)

TO AN OLD MELODEON

A N attic corner grudges crowd spapce,
Yet through the dust and cobwebs of the years
I see you newly treasured . .
Love appears . .
Basqued muslin gown—smoothed hair— her youthful grace
Subdued to proper mode. The candle glow
With you, enhanced her comeliness, I know
Adored Cecilia, saintly, Heaven armed
With melody—her hearers never charmed
As cords that timed the stately minuet,
Virginia reel or lancers' giddy fun;
True to the fiddle strains white fingers let
Me glimpse a paradise, Melodeon!
You are my yesterday . . . and myrrh . . . and musk . . .
This corner where you near oblivion
Has music trembling in the light lanced dusk—
The wraith of love—and songs and dancing done.

—Roberta Robeton

Mrs. Stauffer Entertains Missionary Soc.

The December meeting of the Woman's Missionary Society was held at the home of Mrs. Harry Stauffer Thursday afternoon with nineteen members and six guests present.

A Hymn of Peace was followed with prayer by Mrs. James A. Barrett.

The business meeting followed. Next Sunday, December 10th, will be observed as the annual Missionary Day, and Mrs. Stella Peck of Decatur will deliver the address.

The subject for the meeting was "Peace on Earth," and the music was Christmas hymns and carols.

Mrs. Derr led the devotions. She made it interesting by having several read alternately, stressing peace and the benefits of peace.

Mrs. Palmer had charge of the presentation.

"A Quest for Peace," was given by Mrs. Kindig.

Short articles on timely topics were read by Mrs. Wm. Stauffer, Mrs. Taylor, Mrs. Frase and Mrs. Donald Stauffer.

"The Invincible Leader," by Mrs. Newcomb was well given.

A number of new subscribers to World Call were pledged.

The benediction followed.

Refreshments were served by Mrs. Stauffer, Mrs. C. W. Johnson and Mrs. George Nettz, completing an enjoyable meeting.

Meeting Hillside Community Club

The Hillside Community Club met Friday evening at the home of Mr. and Mrs. Owen Morris and family of Route 3, an attendance of sixty-five enjoying the evening.

The minutes of the last meeting were read after the meeting was called to order. A vote of thanks was then given to the Morris family after which the program committee, Mrs. Hintzleman, Jeanette Myers and Ernest Faro had a very interesting program which consisted of a radio play.

Later all enjoyed refreshments and soon afterward all departed for their homes thanking the Morris family for a happy evening.

Tested Recipes

By Mrs. Alexander George

COMPANY FOR DINNER

The Menu

(Serving Six)

Tomato Juice — Salted Wafers
Ripe Olives
Veal Birds — Mashed Potatoes
Brussel Sprouts
Rolls — Currant Jelly
Fruit Salad — Cheese Sticks
Butterscotch Pecan Pie
Salted Nuts — Coffee

THE RECIPES

Fruit Salad

1 cup diced pineapple
1 cup diced peaches
1 cup diced seeded white cherries
1-2 cup red cherries
1 cup salad dressing
1-2 cup whipped cream

Mix and chill fruits. Drain off juices. Mix dressing and cream. Mix 1-3 of this mixture with fruits. Arrange on crisp lettuce leaves, top with remaining dressing.

Butterscotch Pecan Pie

Baked pie shell
3-4 cup dark brown sugar
1-3 cup flour
3 egg yolks
1-8 teaspoon salt
2 cups milk
1 teaspoon vanilla
1-3 cup pecans, broken
2 tablespoons butter.

Blend sugar, flour and yolks. Add salt and milk. Cook in double boiler until filling becomes thick and creamy. Stir frequently. Add vanilla, pecans and butter. Pour into pie shell, cover with meringue.

Meringue

3 egg whites
5 tablespoons sugar

Beat whites until stiff. Add sugar and beat until creamy. Roughly spread over filling, bake 15 minutes in slow oven.

Tomato Juice Cocktail

2 cups tomato juice
1 teaspoon salt
1-4 teaspoon paprika
1-4 teaspoon powdered cloves
1-4 teaspoon celery salt
1-4 teaspoon onion salt
13 cup orange juice
2 tablespoons lemon juice
1 tablespoon horseradish

Mix all ingredients. Chill. Strain and serve in small glass cups. This cocktail can be made day prior to serving and strained when served.

E. R. B. Class Christmas Party Enjoyed

The E. R. B. Class of St. Paul's Lutheran church held their annual Christmas party and guest night Thursday evening in the church parlors.

There were fifty present to enjoy the tempting dinner and the Christmas program afterward.

The tables from which the nicely appointed dinner was served, were in the form of a star, with a Christmas tree in the center. The red candles and various colored lights added to the pleasure of all present.

After all had enjoyed the delicious food, a program was given, which included the song by all, "Silent Night," and Mrs. Christenson gave the story of the Christ Child at Bethlehem.

Miss Henrietta Buchman, the treasurer, gave the year's report. Rev. L. W. Walter followed with prayer and Master Lloyd Walter gave a piano solo, followed by a reading by Mrs. Roy Raffenberger, and a violin solo by Jewel Auman. Afterward a Christmas grab bag made a lot of merriment for all and all sought their homes with happy memories of the Christmas party for 1933.

Christmas Party Golden Rule Class

The Golden Rule class of St. Paul's Sunday School will hold their annual Christmas party at the church Friday, Dec. 15th with a picnic supper at 6:30. Members and their families are invited. Please observe picnic rules. There will be a grab bag, into which each person attending will place a gift, to be drawn out later. The hostesses will be Mrs. Gladys Worsley, Mrs. Mark D. Smith, Jr., Mrs. Wm. Worley and Miss Caroline Reincking. The decorating committee to decorate the tables, etc.: Mrs. Pauline Smith, Mrs. Ethel Archer, Miss Esther Young, Miss Mary Bollman and Miss Marion Dimon. The entertainment committee for the evening will be Miss Lucia Spencer, Miss Lillian Koerper, Miss Rose Rudolph, and Mrs. Jane Wickey. It is hoped that all members and their families will plan to attend as all always have a grand time.

Lecture by Richard Canterbury Is Most Interesting

A large audience enjoyed a lecture last evening at the home of Mr. and Mrs. W. C. Durkes, delivered by Richard Canterbury of Lake Bluff, Ill. Mr. Canterbury is the son of Mr. and Mrs. Maurice Mandeville. Mrs. Mandeville was formerly Miss Leona Canterbury of Franklin Grove.

The lecture dealt with the island of Mallorca, in the Mediterranean Sea off the coast of Spain, where Mr. Canterbury spent 15 months, studying the Spanish language and employed as circulation manager of a daily newspaper, printed in English, for the many Americans and other English speaking tourists and residents of the island.

Mr. Canterbury is only 21 years old and his lecture on the island, illustrated by beautiful stereoptican views, was particularly and unusually well done. The lecture was held under the auspices of the Ladies Auxiliary of the Presbyterian Church, for whose benefit the proceeds are to be devoted.

Wesleyan Missionary At A. E. Marth Home

On Tuesday evening, over thirty attended the M. E. Wesleyan Missionary Society meeting at the home of Mr. and Mrs. A. E. Marth.

Miss Stoner had planned a beautiful devotional period. She read the Christmas story. Mrs. Stansell sang a Christmas hymn and several others read appropriate quotations. The usual business meeting was held after which Mrs. L. G. Meppen read an interesting article about the foreign work.

Mrs. H. D. Bills then gave a very instructive talk concerning the home work, making it very clear with maps and lighted charts.

Theodore Stansell pleased all with two flute solos. He was accompanied by Miss Naomi Wall.

Mrs. Frank Ware had charge of a lively social hour which all enjoyed after which refreshments were served "grab bag" style, each lunch being tied up in gay Christmas wrappings.

St. Paul's Ladies Aid Elected Officers Thursday

The Ladies Aid of St. Paul's Lutheran church held its regular meeting Thursday in the church parlors. The meeting opened by singing several songs. Mrs. Otto Beier lead in prayer. The president read the Scripture the 2nd Chapter of Luke. The minutes of the last meeting were read and approved. The treasurer gave a very good report. Roll call was then in order and thirty members responded. The election of officers was given and the following were elected:

President—Mrs. Robert Fulton
Vice Pres.—Mrs. Geo. W. Smith
Secretary—Mrs. Nettie Coakley
Treasurer—Mrs. Julia Hubbard
Press Correspondent—Mrs. James H. Boyer.

After singing "God Be With You Till We Meet Again" the meeting closed. The hostesses served very nice refreshments.

Turkey Dinner Honors Drivers And Their Wives

Manager and Mrs. H. J. Schumacher of the local Mid-Continent Petroleum Corporation, entertained Thursday evening with a turkey dinner their truck drivers and wives Mr. and Mrs. Clyde Cortright, Mr. and Mrs. Floyd Cook, and former district supervisor and wife, Mr. and Mrs. R. R. Gibson of Freeport; and the present supervisor, H. Patterson of Clinton, Ia.

The table decorations were cream and red, the Company's colors, with chrysanthemums as the flowers. The guests departed at a late hour, having spent a delightful evening visiting and in a general social way, hoping to all return next year for the annual delightful dinner.

Mrs. Chas. Mensch Entertains Palmyra Mutual Aid Society

The Palymra Mutual Aid Society members and friends were happily entertained Wednesday at the spacious home of Mrs. Chas. Mensch. At noon an appetizing dinner was served which everyone enjoyed.

A collection of unusual dolls and toys were admired and some work accomplished for the Tennessee Box. Anyone having more donations for that box will see that Mrs. Mrs. Glen Swarts receives them shortly.

The meeting was called to order by the prpesident, Mrs. Ruby Mensch. A selection was played on the Music Box which is a very unique affair. Mrs Edna Swarts read the Scripture lesson. The reports of the secretary and treasurer were read and approved. Brief remarks were made by the president. The next meeting will be Dec. 20th at which time the annual grab bag will be enjoyed, everyone bringing a ten cent present. A motion was passed to spend two dollars on the Tennessee Box. Roll call was taken. The Lord's Prayer repeated and the collection plate passed. The meeting adjourned and everyone once more resumed their gay chatter. Twenty-eight members, three visitors and five children were present and all expressed their delight at having spent such an enjoyable day with Mrs. Mensch as their hostess.

Beloved Singer Ill; in Hospital

Her health broken by her devotion to work for the welfare of others, Madame Ernestine Schumann-Heink, above, is ill in San Diego, Calif. The beloved singer, 72, was near exhaustion from her efforts in the NRA campaign when she was taken to the hospital.

Picnic Dinner And Home Coming Nachusa Missionary Society

On Thursday Dec. 14, the Nachusa Missionary society will hold their regular meeting with a picnic dinner at noon.

The members desire to make this a homecoming and all former members are urged to attend and enjoy the day renewing old acquaintances and finding new ones.

It is hoped that many of the former members can be present to make the first homecoming a success.

The usual picnic rules will be observed.

CAPES BEING WORN BY SMART PARISIANS—

Paris —(AP)—The Princess May de Faucigny-Lucinge is among the ultra-smart Parisians who are wearing capes. She has a three-quarter length Molyneux model of brown and beige checked wool which she wears for sports with a skirt of the same fabric. A brown veveteen blouse completes the costume.

READING CLUB MEETS THIS EVENING—

The Reading Club will meet this evening with Attorney and Mrs. Robert Warner. A picnic supper will be enjoyed. At this meeting the gentlemen will be guests. It will be the last meeting Dr. and Mrs. McNichols will attend for some time as they are leaving for California Sunday.

SPECIAL CHICKEN DINNER SUNDAY—
Phone 72300 for Reservations.
WE SERVE
BACK BONE and SAUER KRAUT
Every Thursday.
BECK'S
At GRAND DETOUR

Annual Women's Day Observance Christian Church

The annual Women's Day observance at the First Christian church will be featured by a special program Sunday morning in which all of the five missionary organizations of the church will be represented. Mrs. Stella Peck of Decatur, state president of the Women's Missionary Societies, will deliver the address at the regular morning preaching hour, 10:15. Following is the program for the morning:

Organ Prelude—Goldie Gigous.
Hymn, "Holy, Holy, Holy, Lord God Almighty"—Congregation.
Invocation—Mrs. Winifred Wells
Hymn "Hail to the Brightness of Zion's Glad Morning."
Scripture Lesson—Evelyn Graf.
Prayer—Mrs. Alta Bennett.
Communion Hymn, "Blest Feast of Love Divine."
Lord's Supper Observed — The Elders.
Special—Circle Quartet.
Address—Mrs. Stella Peck.
Offertory—Goldie Gigous.
Appointed to receive offering: Olive Boos, Edna Mossholder, Dorothy Stauffer and Phyllis Wells.
Offertory Prayer — Mrs. J. F. Kindig.
Hymn of Invitation, "I Need Thee Every Hour."
Benediction—Pastor.
Doxology—Congregation.
Postlude—Goldie Gigous.

EVANGELICAL MISSIONARY SOCIETY TO MEET MONDAY—

The Woman's Home and Foreign Missionary Society of Grace Evangelical church will hold its regular monthly meeting Monday afternoon at 2 o'clock at the church. There will be an election of officers and all members are urged to be present. Those who have not yet paid for their "Missionary World," are asked to please bring the money as it must be sent in soon. Mrs. Sarah Reis and Mrs. Edward Holbrook will be the hostesses for this meeting.

Party for Mr. and Mrs. Wilbur Bollman

A miscellaneous shower was held at the home of William Bollman Monday evening, Dec. 4th, for Mr. and Mrs. Wilbur Bollman, newlyweds, of two weeks. Mrs. Bollman was formerly Miss Marian Swarts. The shower was a happy surprise given by the relatives and friends of the young couple. They received many nice gifts in the shower accompanied by the hearty good wishes of the donors. A delicious luncheon was served and everyone attending had a very happy evening.

SLEEVES SPIRALLED IN SILVER FOX—

Paris—(AP)—Mademoiselle Cecil de Rothschild attended a fashionable tea recently wearing a coat of dark blue velvet, the sleeves of which were spiralled in silver fox. With it she wore a simple frock of dark blue marocain.

MISS JOSEPHINE ANDERSON SPENDING WEEK END HERE—

Miss Josephine Anderson, of Chicago, formerly of Dixon, is spending the week end in Dixon visiting friends. She is the house guest of Miss Margaret Buckaloo.

DR. AND MRS. McNICHOLS LEAVE FOR CALIFORNIA—

Dr. and Mrs. W. A. McNichols and family are leaving Sunday morning for Los Angeles, Cal., to visit Mrs. McNichols' parents, Dr. and Mrs. A. J. Zooks, where they will spend the holidays.

All in Readiness For Concert Sunday

All is in readiness for the benefit concert to be held Sunday afternoon at the Methodist church by the Troubadette Chorus under the direction of Mrs. Goodsell with Misses Clara and Mary Stager of Sterling, assisting. Mrs. B. A. Forster, also of Sterling, will accompany the Misses Stager.

The program for the concert appeared several days ago in The Telegraph. The concert is given for the benefit of the Dixon Milk Fund and is a most worthy object and should have the ready support of every citizen.

The organ concert by Miss Naomi Woll, the organist for the concert, will start at 4 o'clock and last until 4:15, the time scheduled for the concert.

The patronesses for the concert are Mrs. Z. W. Moss, Mrs. C. A. Walgreen, Mrs. Eustace Shaw, Mrs. John Davies, Mrs. F. X. Newcomer and Mrs. Frank Bennett.

The ushers will be Dick Durkes, Bob Evans, Gilbert Stansell, Howard Brown, Russell Brown, Bill Thompson and Harry Lazier.

Dixon Epworths to Entertain Sterling Epworth League Sun.

The Dixon Epworth League of the M. E. Church is entertaining the Sterling Epworth League of the Fourth Street M. E. Church, December 10. There will be a social hour from 3:00 until 4:15, after which they will enjoy a concert given by the Troubadettes. A luncheon will be served at five o'clock. The League meeting will be at 5:45. A very interesting program has been planned: Devotions, a trio composed of Army Ackert, Virginia Van Bibber and Shirley Bressett. Three plays will be presented—"Joy Killer" with Fern Grimes, Mary Trombold, Gilbert Stanseil, and Dwight Warner; "Remember the Sabbath Day," with Amy Ackert, Esther Richardson, Lowell Whitebread and Orville Dodd; and "Nipped in the Bud," with Helen Marth, Ann Maarkey, Fred Lawton and Gilbert Stansell.

Every League member is urged to be present at the M. E. church at 3 o'clock, on Sunday. No admission will be charged.

Kennedy-Prentice Nuptials Sunday

Miss Margaret Kennedy and James Prentice were married Sunday afternoon at the Baptist parsonage at Ottawa, by Rev. G. A. Sheets. The couple was attended by Miss Loretta Prichard and Mrs. Ida Sheets.

The bride was attired in a dress of brown crinkle crepe with accessories to match.

The bride is a daughter of Mr. and Mrs. Add. Kennedy of Mendota and the groom is the son of Mr and Mrs. Harry Prentice of Paw Paw. At present they will make their home with the bride's parents.

LEAVE TO VISIT IN LYNCH, NEB.—

Mr. and Mrs. Howard E. Drew of Alpine, N. Y., who have been visiting a few days at the H. L. Drew home, in Dixon, left yetserday for Lynch Neb., to visit at the home of Dr and Mrs. J. A. Guttery. They will return to Dixon in about two weeks accompanied by his mother, Mrs. Lena Drew, who has been visiting her daughter and other relatives and friends since summer. Mr. and Mrs. Howard Drew will visit in Dixon during the holidays.

VELVETEEN ASCOT TIES IN VOGUE—

Velveteen ascot ties are right in the fashion limelight this winter. A couple of them to wear with a wool dress will completely change the appearance of your ensemble. Having one red one and a red belt to wear with a black dress, and a blue ascot and blue leather belt to wear with the same dress gives variety in your wardrobe.

Marian Martin Patterns

YOU CAN SEW THIS YOURSELF

MARIAN MARTIN OFFERS IDEAL GIFT SUGGESTION

Complete, Diagrammed Marian Martin Sew Chart Included.

Patterns 9705, 9706

Attractive aprons make such grand gifts. Any woman would appreciate receiving one of these pretty models and they can be made in less than no time. You might use gay cotton prints salvaged from the remnant counter to make the cost nominal. Pattern 9705 has fetching broad shoulders, a handy pocket and parky flounce to catch all the spills. Scalloped details are captivating on Model 9706—which is a coverall to slip quickly over a "very best" frock.

Patterns 9705 and 9706 may be ordered only in sizes small, medium and large. Pattern 9705, small size, requires 1 1-2 yards 36 inch fabric; pattern 9706, 2 5-8 yards 36 inch fabric.

Send **FIFTEEN CENTS** in coins or stamps (coins preferred) for **EACH MARIAN MARTIN** pattern. Be sure to write planly your **NAME, ADDRESS,** the **STYLE NUMBER** and **SIZE** of each pattern ordered.

JUST OFF THE PRESS—THE MARIAN MARTIN BOOK OF SUMMER PATTERNS offering a wide assortment of advance styles to keep you and your youngsters cool, comfortable and appropriately dressed whether you are spending your Summer in town, at the shore or in the country. This book will help you plan a stunning wardrobe of easy-to-make styles at a surprisingly low cost. **ORDER YOUR COPY TODAY! PRICE OF PATTERN BOOK, FIFTEEN CENTS. BOOK AND PATTERN TOGETHER, TWENTY-FIVE CENTS.**

Send your order to The Dixon Evening Telegraph Pattern Department 232 W. 18th St., New York, N. Y.

Miss Marye Reed to Wed H. O. Goranson

Mr. and Mrs. Frank Reed of Oregon have announced the engagement of their daughter Marye to Harold O. Goranson, son of Mr. and Mrs. Carl Goranson of 2129 Sixth street, Rockford. The wedding will take place in the near future.

To Celebrate 54th Anniversary Monday

Mr. and Mrs. Garrett Fowler of Rochelle, aged 77 and 74 respectively, and both life-long residents of Ogle county, will celebrate their 54th wedding anniversary Monday.

W. R. C. ELECTION MONDAY AFTERNOON—

There will be an election of officers at the meeting of the W. R. C. Monday afternoon in G. A. R. hall. At this meeting delegates will also be elected to the Department convention.

MEETING PRESBYTERIAN CHORAL CLUB TONIGHT—

There will be a meeting of the Presbyterian Choral club this evening at 7 o'clock at the Presbyterian church and a good attendance is desired.

MRS. CAMPBELL'S BIRTHDAY IS HONORED BY FRIENDS—

Mrs. Will Gilbert delightfully entertained a few friends at luncheon Wednesday in honor of Mrs. George Campbell's birthday anniversary.

STJERNAN CLUB TO MEET TUESDAY EVE.—

The Stjernan Club will meet with Mrs. Frank Foreman 1501 Peoria avenue, Tuesday evening.

(Additional Society on Page 2)

HIGHWAY CAFE
Sunday Dinner—50c
Roast Turkey, Cranberry Sauce
Roast Goose Stuffed with Sauer Kraut
Roast Duck with Apple Sauce
Oyster Cocktail — Chicken Soup — Mashed Potatoes
Buttered Baby Beets — Perfection Salad
Choice of — Pumpkin Pie with Whipped Cream
Fruit Jello with Whipped Cream
Mince Pie with Brandy Sauce
Ice Cream and Cake — Coffee — Tea — Milk

UNCLE SAM SAYS:
You Can't Give
GOLD COINS
For Christmas This Year . .
GIVE
Gold Jewelry
INSTEAD
GOLD GIFTS
IN ALMOST INFINITE VARIETY
at $5 - $10 - $20
TREIN'S
Jewelry Store
Dependable Quality and Value—Always.

Learn This New Way to Loveliness
With Our Compliments
Thousands of women have found radiant charm and loveliness by following Dorothy Perkins' rules of beauty.
At considerable expense we have obtained a personal representative of Dorothy Perkins to explain this scientific method of beauty care to our customers.
This beautician will be at our store December 11th to 16th inclusive and will give a complete private consultation and special individualized treatment to every person making an appointment.
This service is complimentary. You will be amazed at the results. Phone now for an appointment.
. . . Special Attention to
Dry Skin
Oily Skin
Sallow Skin
Blackheads
Lines and Wrinkles
Sagging Muscles
Crowsfeet
Pimples and Acne
Double Chin
Personalized Make-up
A. L. Geisenheimer & Co.
TELEPHONE NUMBER 313

NRA
Make Your Sunday More Enjoyable
PLAN TO DINE WITH US.
You Are ALWAYS SURE OF THE BEST.
50c Complete Sunday Dinner 50c
Including,
Young Tom Turkey, Long Island Duckling, Chicken and Seafood.
DINE THE RIGHT WAY . . .
SUNDAY . . . AND EVERY DAY
at
The Manhattan Cafe
In the Heart of Dixon. — Geo. J. Papadakis, Prop.

NRA
Special Sunday Dinner
Turkey, Chicken, Duck
Steak, Chops, Fish... 50c
Complete dinner with all the side dishes.
Served from 11 A. M. to 8 P. M.
COME AND ENJOY OUR DELICIOUS MEALS AND SAVE MONEY.
WE SERVE BEER ON DRAUGHT.
THE IDEAL CAFE 105 FIRST ST.

Dixon Evening Telegraph

ESTABLISHED 1851

Published by

The B. F. Shaw Printing Company, at 124 East First Street, Dixon, Illinois
Daily, Except Sunday.

Successor to
Dixon Daily Sun, established 1868.
Dixon Daily Star, established 1889.
Dixon Daily Leader, established 1908.

Entered at the postoffice in the City of Dixon, Illinois for transmission through the mails as second-class mail matter.

Member of Audit Bureau of Circulation

MEMBER ASSOCIATED PRESS
With Full Leased Wire Service

The Associated Press is exclusively entitled to the use for re-publication of all news credited to it, or not otherwise credited to this paper and also the local news therein. All rights of re-publication of special dispatches herein are also reserved.

TERMS OF SUBSCRIPTION

In Dixon by carrier 20 cents per week or $10 per year, payable strictly in advance.

By mail outside Lee and adjoining couties—Per year, $7.00; six months, $3.75; three months, $2.00; one month, 75 cents.

By mail in Lee and adjoining counties—Per year, $4.00, six months $2.75; three months, $1.50; one month 75 cents; payable strictly in advance.

Single copies—5 cents.

THE TELEGRAPH'S PROGRAM FOR A GREATER DIXON

- Increase Dixon's Population 1,000 each year.
- Connect Dixon with the Inland Waterway System.
- Pass a City Zoning Law.
- Enlarge Dixon's City Limits.
- Abolish the Smoke Nuisance.
- Repave and Widen Streets in Business District.
- Build a Municipal Bathing Pool.
- Advertise the Beautiful Rock River Valley.
- Develop Dixon as an Industrial and Trading Center.

SUSTAINING MEMBER NATIONAL EDITORIAL ASSOCIATION

SUCCESS OF REPEAL UP TO THE PEOPLE.

The eighteenth amendment is history; the obituary has been read; the mourners have done about all the reminiscing that the situation permits.

Now we are facing ahead, and most of us, probably, are wondering just what the wet era is likely to bring us.

Like practically all human devices, it will bring us just about what we make it bring.

Prohibition, which was to have cleared up century-old problems of crime, crookedness, and misery, failed because we thought we could take out of it more than we put in.

Its failure was tragic and expensive; looking back at it, we might as well resolve right now not to make the same failure with the post-prohibition regime.

A lot of factors went into the decision to do away with prohibition. None, however, was quite as important as the nation's desire to get out from under the speakeasy and the beer-runner. They were a load too heavy to be carried any farther. We have dropped them.

But when we dropped them, they didn't break into little pieces. They still are lying there, waiting to be picked up again. And if we do pick them up again, we shall find that the expected gains of prohibition repeal are illusory.

That is to say that, just as we couldn't create perfect temperance by passing a law, we likekise shall be unable to abolish speakeasy and beer baron by statute.

The job requires widespread co-operation. The man in the street—the ordinary citizen, who likes his drink now and then and is willing to pay for it—must help.

If he buys what he buys from legal sources, and from legal sources only, he will be giving the illegal booze traffic a blow from which it never will recover.

That trade, like any other, can't exist without customers. Its customers now have the chance to get what they want in a legal manner. If they do so, the speakeasy dies and the beer baron goes and hunts for a job.

And right there is where the big test of the new regime will come. Will the people who protested against prohibition support the new laws with their pocketbooks? Or, to put it more exactly, will they stop supporting the speakeasy?

If they do, the new regime will work. If they don't, it will fail very miserably.

LEGGE, RUGGED INDIVIDUALIST.

Alexander Legge, who now is being eulogized throughout the country, was a product of rugged individualism. He was 68 years of age. What place will the child born today find 68 years hence, and how will he find it. What kind of a country are we creating for him

Legge was a product of the era that made railroad presidents out of telegraph operators, and sometimes out of section hands. It made master mechanics out of call boys. It made a president of the International Harvester company out of a farm boy which knew his way around among the farmers. The list of such achievements is interminable.

Such successes were the result of burning of much midnight oil.

Rugged individualism now is something scorned.

BETRAYING THE VICTORS.

Congressmen, says a Washington correspondent, are getting ready to do a little gunning for Dr. Arthur E. Morgan, chairman of the Tennessee Valley Authority when the next session opens.

One reason is that the Tennessee Valley program was a bit slow in getting under way. The other is that Dr. Morgan has been absolutely impervious to the appeals of patronage-seeking politicians who want to hand out jobs to party hacks.

Criticism on the ground that there has been undue delay is one thing; criticism on the ground that Dr. Morgan has rebuffed the spoilsmen is something else again. Any congressman who has the nerve to squawk about this second point automatically will convict himself of having a peanut-sized conception of his own duties and responsibilities.

If Dr. Morgan has turned down the deserving-Democrat boys, he deserves the thanks of the nation.

STABLE GOVERNMENT.

It is a common thing for students of the science of politics to complain that the American system of government is unduly rigid and inflexible as compared with the parliamentary systems of such democracies as England and France. Those systems, it is said, reflect far more directly the wishes of the people. As soon as a government loses the confidence of the masses, it falls.

All this may be quite true; but recent events in France seem to indicate that a parlimentary system can be altogether too flexible.

One premier follows another in dizzy succession in Paris just now. The ill effects of such continual changes are too obvious to need mentioning; one only can add that a little more rigidity in government, after the American fashion, might be an excellent thing for France just now.

(READ THE STORY, THEN COLOR THE PICTURE)

As Santa Claus walked out of sight and left wee Dotty Tinymite to paint the pretty litte dolls, she said, "Now for some fun!

"With dolls I've always loved to play. Why, I could coddle them all day. When I have finished painting, I will rock them, one by one."

She found a can of paint. It was pink. "This will be fine for cheeks, I think," exclaimed the happy little girl. Just then two elves walked in.

"We came to help you, if we can," cried out one funny looking man. "I need no help, but you can watch," said Dotty, with a wide grin.

Of course, in the meantime old Santa was a very busy man because he had to find some other work the Tinymites could do.

He joined the bunch and Windy cried, "Some little airplanes I have spied. I'll gladly try each one out, if you think that will help you.

"An aviator bold am I. I have often sailed out through the sky and battled with the wild winds. That's why Windy is my name.

"Of course, I know your planes are toys, just meant for little girls and boys, but if they do not work just right, it will be an awful shame."

"Hurrah for you," cried Santa "Gee, you will be a great big help to me. I will send two little elves with you and you can go to work.

"Wind up the planes and run them around. Whatever's wrong will then be found. The little elves will help you, lad, and do not let them shirk."

Soon Windy met the little elves. They said, "We're pretty good, ourselves, at fixing planes, so come along. The work will be like play.

"Some painting we will have to do. We'll color planes in every hue. It will not take us very long, if at our task we stay."

(Duncy gets a surprise in the next story.)

OREGON NEWS

By Mrs. A. TILTON

Oregon — Mrs. Carl Anderson's Sunday school class were entertained at the home of Miss Rachel Bull Tuesday evening. Mrs. Anderson was presented a gift by the class members in honor of her birthday anniversary which occurs this month.

Mr. and Mrs. M. P. Giebrich, Mr. and Mrs. Sylvan Long, Misses Pauline Tremble, Ella and Grace Ehmen, attended the Christmas party for employes of the Illinois Northern Utility Co., held in Dixon Tuesday night at the Moose hall.

Grade school children enjoyed a holiday Wednesday it being visiting day for the teachers, most of whom visited the grade school in Rochelle.

Mrs. E. G. Cook and daughter, Nadine of Dubuque, Iowa, have been visitors this week with Mrs. Cook's sister and husband, Mr. and Mrs. Harry Carmon.

The Philathea class members of the M. E. Church and families will hold their annual Christmas part in the church parlors Tuesday evening, Dec. 12. A picnic supper will be served.

Victor Westendorf has announced his candidacy for the office of Sheriff of Ogle county. To date there are five candidates on the Republican ticket and one on the Democatic who are seeking nomination for this office.

The Oregon Woman's Club met Frday afternoon of this week in the Music Club rooms. Jane Harris Stiles presented a musical program which included numbers by Robert Smith, cellist, the Smith trio, a ladies' trio and Mrs. Stiles, contralto.

The American Legion Auxiliary held their regular meeting Tuesday afternoon at the home of Mrs. Albert Seyfarth.

George Beck left Tuesday for Hot Springs, Arkansas, where he has spent the winter months for the past several years.

Albert H. Geiken, radio operator at the U. S. Naval base in Agana, on the island of Guam, arrived last Tuesday to join his wife and baby who have been visitors the past few weeks at the John Voss home, east of here.

W. J. Jeanblanc, brakeman on the Oregon-Mt. Morris train has been transferred to Galesburg. James Haussman of Aurora will succeed him here.

George Wiltfang has been transferred from the C. B. & Q. section at Oregon to Stratford.

The Oregon Parent-Teacher Association will meet Wednesday evening, Dec. 13. Supt. H. R. Lissack of Rochelle, will be the speaker and his subject will be, "The Need of So-Called Fads and Frills and Their Place in the School Program." Other features on the program will be music by the Smith trio, a reading by Miss Dorothy Runkle and the singing of Christmas carols. Mothers of sixth grade pupils will be hostesses.

Mr. and Mrs. J. J. Farrell have been visited for several days by Miss Mary Hidebrand of Santa Monica, Calif.

Mrs. Ellen Kirkpatrick who has spent several months with her daughter, Mrs. S. C. Shepherd and family has gone to Green Bay, Wis., for the winter months.

Miss Florence Bissell has closed her home for the winter months and is visiting relatives in Rockford.

Mr. and Mrs. Frank Reed have announced the engagement of their daughter Mary to Harold O. Goranson, son of Mr. and Mrs. C. Goranson of Rockford. The wedding will take place at an early date.

County Treasurer John J. Farrell has been very ill the past few days with a heart attack.

Mrs. E. D. Landers will entertain a company of guests Saturday evening at a pre-nuptial miscellaneous shower for Miss Mary Reed.

Richard Jacobsen is a patient in the Dixon hospital where he submitted to an operation Wednesday.

Mrs. Edward Murdock was hostess to the Rest Room Club Friday afternoon.

Mr. and Mrs. John Brader and Mr and Mrs. Clarence Johnson were in attendance Saturday afternoon in a meeting of the 13th Congressional District Association of Rural Carriers and Ladies Auxiliary. Congressman Leo Allen was the principal speaker.

A company of ex-service men of the CCC numbering 235 were moved Tuesday from Camp Grant to the winter quarters which have recently been completed at the Pines State Park. They are in charge of Lieuts. Duncan and O'Brien.

The U. S. War Department has approved a plan for the construction of a concrete bridge over Rock River here. The Shappert Construction Co. of Belvidere were the successful bidders, and representatives of the company here here recently making plans to start the work at an early date. The construction of this bridge will furnish empoyment for a large force of men and as far as possible local labor will be employed.

The Oregon State Bank building will be sold Friday, December 15, at public auction at 10 o'clock A. M. Also the furniture and banking fixtures.

Attorney Francis W. Burchell and Floyd Reichenbach were business visitors in Chicago Thursday.

Miss Elizabeth Doyle and George Sigler, Jr., were married Saturday, Dec. 2 and for the present are living with his parents on S. Fifth street.

Clyde L. Myers made a business trip this week to the southern part of the state and while there had his truck badly damaged in a collision.

Mrs. Roland Jones was hostess to her bridge club Thursday afternoon.

Church News

Rev. E. O. Storer of the M. E. church has announced as his topic for the Sunday morning service, "The Broken Heart.' Sunday school at 9:45 A. M. and Epworth League at 6:30 P. M.

Presbyterian Church

Plans for a Christmas eve vesper pantomime are under way, under the leadership of Mrs. W. J. Emerson, chairman of the committee. On next Tuesday evening the regular church night program will begin with a picnic supper at 6:30 o'clock. Rev. D. L. McNary, pastor of the First Church of Freeport, and Rev. Thomas Baxter, pastor of the Willow Creek Church of Aryle, will be guest speakers and will lead general discussion on current church life and work. Regular services Sunday morning, with the Sunday school at 9:45 and morning worship at 11:00.

Church of God

Sunday evening the pastor, Rev. G. E. Marsh will begin the first of a new series of sermons leading up to Christmas, the theme for the first of these sermons will be "Until He Comes." Sunday school convenes at 10:00 A. M. and morning worship at 11:00. The Bereau meeting is at 6:30 P. M. and evening services at 7:30.

St. Paul's Lutheran Church

The annual Thank-offering of the two Missionary Societies will be held in connection with the evening service. This service will be in charge of the two organizations and a part of the program will consist of a pageant.

At the morning service Rev. Dale has selected as his theme, "Till All Be Fulfilled." Luther League at 6:30 P. M. with Leon Jourdan as leader. Thursday afternoon a missionary silver tea was held at the home of Mrs. John Bechtol with a fitting program during the course of the meeting.

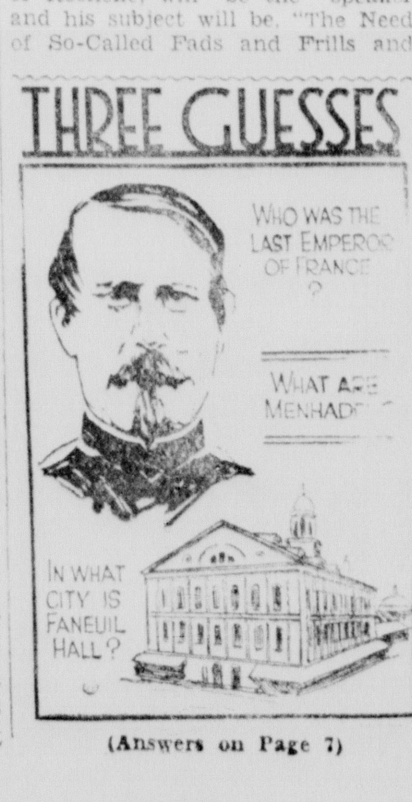

(Answers on Page 7)

THE
ROYAL CLEANERS
AND DYERS

108 Hennepin Ave. (Beier Bldg.)

Telephone W-879

WE CALL FOR AND DELIVER FREE

LLOYD HUGGINS, Manager

PILLAR OF SALT

By L. L. R.

AN UNMAILED LETTER

Mr. James H. Kirby,
Petersburg, Illinois.

Dear Mr. Kirby:

Well, you are in the news of the day. The story of your threat to run for office against the Speaker of the House of Representatives has been given an airing in the press.

If you aren't appointed to a political job soon, you'll just up and oppose stingy, old Mr. Rainey. You know, Mr. Kirby, you remind me of the little boy who threatened to tell his mother on the boy next door if he wasn't allowed to holler down the rain barrel.

But I'm sure you'd make a very fine representative of the people in your district. You have already shown beyond doubt that you have their welfare at heart. You would take a political job (which wouldn't cost the taxpayers very much) and then you would probably wage war against political deadwood, unlike yourself, which is sapping the funds of the people.

Of course you were defeated in the race for the nomination for Senator in 1930. But that was three years ago. A lot of water has gone over the dam since then, as the fellow says. Why, that was before the people really knew you (not as a politician, but as the statesman that you surely are.) Now that they do know you, there could be no question of the result if you do decide to oppose the Speaker.

I was very much interested in the platform on which you propose to stand. You would sever diplomatic relations with France, because that nation repudiated its debts to the United States. Of course the realization of that object would plunge America into a war. But what of that? We have too many unemployed anyway, haven't we? We might be able to kill off a few of these people, and that would make everything hotsy totsy.

After thinking over the matter, I am thoroughly convinced that America doesn't really need a good five cent cigar, Mr. Kirby. Well, anyway, not nearly so much as it needs more good statesmen like yourself.

Keep up the fight. Don't show the white feathers. And remember always that this government of the people, by the people, and for the people shall not perish from the earth as long as such men as you are around.

Sincerely yours,
Mr. Bundy.

Coming Back?

Perhaps we'll see Camilla Horn again in some American film. She made her first step westward from Berlin when she arrived in London, to appear in the new British play, "Contraband." Lily Damita had declined the part, because she thought it was not suitable for her. Miss Horn is shown on her arrival in London.

STEWARD NEWS

By MRS ALONZO COON

STEWARD—Mr. and Mrs. J. J. McNally and family spent Thanksgiving day in Aurora with relatives.

Mr. and Mrs. George Burkhart and son Marvin and Miss Gittleson enjoyed Thanksgiving day at the home of Mr. and Mrs. Roy Burkhart.

Mr. and Mrs. Morris Cook and Miss Florence Cook were dinner guests Thanksgiving day at the home of Mr. and Mrs. Millard Fell.

Mr. and Mrs. Joe Beardsley were visitors Wednesday and Thursday in Chicago at the home of their son, John Beardsley and wife.

Miss Elizabeth Hochstrasser entertained Mr. and Mrs. Vernon Noyes and Miss Lucille Noyes on Thanksgiving day at her home.

Mrs. Florence Morgan and Miss Doris Morgan of Rockford spent Thursday at the home of Mrs. Margaret Durin and Miss Sadie Parker.

Lyle and Ray Titus of Evanston called on Miss Helen Titus Thursday at her home here.

Mr. and Mrs. Leslie Lathrop and children of Holcomb visited at his parents's home Thursday.

Mr. and Mrs. A. C. Rapp motored to Greenwood on Thursday and visited at the home of Rev. and Mrs. Job Moore.

Mr. and Mrs. Theron Connor and son of Creston were Sunday guests at the home of Mr. and Mrs. W. A. Foster.

The Standard Bearers Society met at the home of Mrs. Adolph Gunderson Tuesday evening.

Mordon Moore visited among his friends here from Thursday until Sunday. He is attending school at Evanston.

Mr. and Mrs. Edward Titus of near Davis Junction and Mr. and Mrs. Layman of Rockford were callers on Saturday at the home of Miss Telen Titus.

Miss Maurene Fell returned to Champaign Monday after spending the Thanksgiving vacation at her home.

Robert Durin went to Ottawa Sunday with a friend from there they returned by bus to Champaign Monday.

Mr. and Mrs. Sanford of Chicago called Thursday evening at the home of Mrs. Margaret Durin, Miss Aileen Durin returned to Chicago with them after spending the day here.

Mr. and Mrs. James Minor, Mr. and Mrs. Bernie Chambers, Mrs. Adolph Gunderson motored to Winslow on Sunday where they attended the funeral of Mrs. R. J. L. McKelvey who passed away Friday after a lingering illness.

The official board met Monday evening in the church. A number attended. The evening's program consisted of devotions, business and a social period, followed by refreshments. The teacher and officers of the Sunday school were also included in this meeting.

A pageant entitled "Lasting Glory" will be presented Saturday evening Dec. 23 at the church. This will include all the school from primary up.

A number from Steward attended the Sunday evening club program in Rochelle Sunday evening.

The Woman's Foreign Missionary Society will hold its regular meeting Wednesday afternoon, Dec. 13 at the home of Mrs. Morris Cook. Mrs. Brett will have the devotions and Mrs. Jean Thomppson will lead the program. The Christmas offering will be taken, also subscriptions to "The Friend". Answer to roll call a Christmas poem or Bible verse. Visitors welcome.

Church night each month to be held the first Monday evening in every month. Members and friends are asked to remember the date.

THEY DO IT IN AFRICA

King Killem is going to Swap Princess Eyetooth for some nice ivory tusks. Princess Eyetooth and her new master will be as happy as King Killem! Have you something you want to Swap for something you need?
BRING YOUR SWAP AD NOW!

Dixon Telegraph

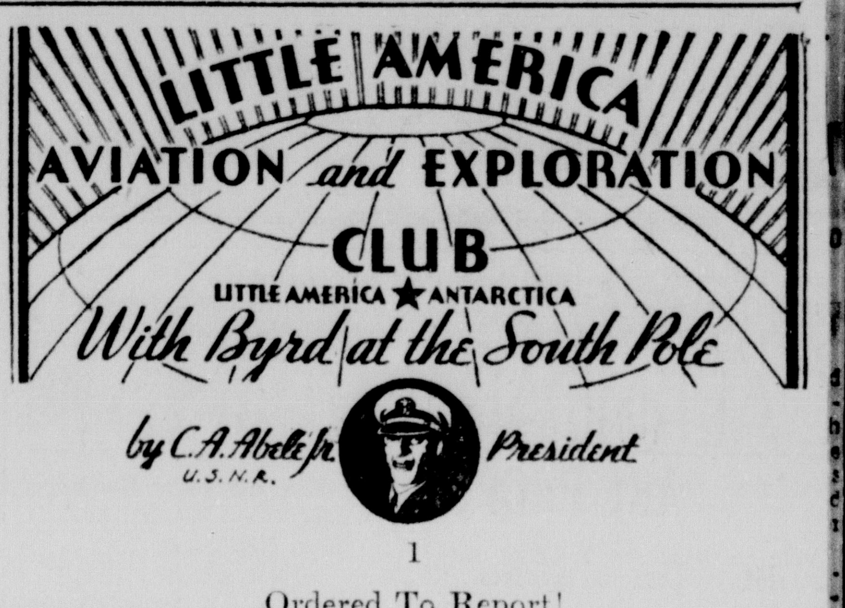

1

Ordered To Report!

NEW YORK, Oct. 10.—Gosh, what a thrill! Here are my orders to join the Second Byrd Antarctic Expedition. The youngest member of the crew.

I'm going to the South Pole! To Little America—if Little America is still there, deep under the snow where it was left by the Admiral and his men in January, 1931.

Maybe I'd better tell you who I am and what this is all about. I am 22 years old. Just graduated from Harvard last June. My father is Captain Arthur Abele, U. S. N., retired. He is now stationed at the Boston Navy Yard in charge of the Massachusetts Nautical School Ship, the U. S. S. Nantucket. One of my grandfathers George Sanford, has been in the oil business for more than 50 years.

Admiral Byrd

It would seem, therefore, that I come by two things naturally—love of sea adventure and my interest in automotive lubrication problems. I am going as fuel engineer of the Expedition and, believe me, it's going to be a big job. We are carrying every type of automotive engine—in monoplane, biplane, auto-gyro, snow-mobile, tractor, oil-driven steamship, outboard motor boat, auxiliary sailing vessel and a motor boat cruiser. There are engines of every type on this amazing Expedition, air-cooled, water-cooled, engines for self-contained electrical generator units, even a Diesel engine.

Our leader, Rear-Admiral Byrd, tells me we shall do ten times as much flying as any polar expedition ever did before. And he promises to make me an expert aviator during our stay at the bottom of the world. What a thrill! I have been less than 30 minutes in the air and now I am going up against the most dangerous and most difficult conditions that ever confronted a rookie flyer. For the past two months I have been studying the rudiments of fuel and oil engineering at one of the big oil plants in Bayonne, N. J.

For many long months, once we leave our base in New Zealand, we shan't see a tree, a blade of grass, or any living thing except a few penguins, seals, gulls, killer whales and our own men and dogs, not forgetting Snow Shoes, our six-toed kitten. There is no wild life at the South Pole such as there is around the North Pole—no polar bears, walruses—practically nothing.

Rear Admiral Richard E. Byrd, our famous leader, has spent the past two years preparing and gathering supplies for our journey—14,000 separate items! He has applied modern efficiency to exploration to an extent that permits us now to say that no other Polar Expedition ever set out with such an array of equipment. There are 85 of us besides Admiral Byrd.

I am reporting today to our big 10,000-ton flagship, the Jacob Ruppert, over at Tide Water Pier No. 3 in Bayonne, where we shall take on immense supplies of oil, gasoline and fuel oil. Then off for Norfolk for the big farewell radio party and more equipment.

Admiral Byrd is taking me with him for a very interesting reason. He is one of the greatest aviation enthusiasts in the world and he believes that the rapid development of American aviation depends largely upon the youth of the country. Therefore he is taking me along as a representative of the millions of young people of the United States. In order to deal more directly with the young aviators of the future, he has asked me to help organize the "Little America Aviation and Exploration Club." This we are now doing and I invite everybody in the country who is of high school age or over, and who is interested in aviation, exploration or adventure, to join it. There are no dues, no membership fees, no obligations whatever.

Admiral Byrd and I held an election and I was elected president of the Club. We shall establish executive headquarters for the club at Little America in the bleak and icy Antarctic. For the duration of the Expedition, however, we shall have headquarters in the United States, where I invite you to write me immediately.

To everyone who sends me a stamped, self-addressed envelope, at the Little America Aviation and Exploration Club, at the Hotel Lexington, 48th Street and Lexington Avenue, New York City, our American Headquarters, I will send a membership card in the club. Later I will send to each member a practical working map of the Polar regions we expect to visit so that you will be able to trace every step of our adventures by following these weekly letters I shall be addressing to the club. Send in your membership application. We are going to have a lot of fun together for the next two years.

CHRISTMAS GREETING CARDS

Distinctive and artistic. Our Christmas cards are just the sort people like to send.

B. F. Shaw Printing Company.

New Mexico has 3.5 persons to every square mile of its total area of 122,634 square miles.

If you have something to sell and are in a big hurry to sell it, let the classified advertising department of The Dixon Telegraph prove its ability as a speedy and efficient sales medium.

Our Territory

is not limited to Dixon and vicinity. No matter where you live you may mail your deposit to us and it will receive prompt and courteous attention. Uncle Sam brings our banking facilities to your door.

We invite the accounts of firms and individuals who appreciate the services of a conservative bank.

Dixon National Bank

A. P. ARMINGTON...President J. B. LENNON...Vice-President
E. H. RICKARD, Vice-President L. L. WILHELM........Cashier
H. G. BYERS........Asst. Cashier

DIRECTORS:

A. P. Armington, J. B. Lennon, C. R. Walgreen, E. H. Rickard, W. E. Trein

Our 1934 Christmas Club Is Now Open

SPORTS OF ALL SORTS

THREE CHANGES IN GRID RULES ARE PROPOSED

Big Ten Coaches Suggest Alterations In Regulations

Chicago, Dec. 9—(AP)—The business of the annual Western Conference meeting today had been boiled down to a joint session of athletic directors and faculty committeemen, and the arranging of schedules for baseball and minor sports.

The faculty men and athletic heads had dinner together last night but discussed only routine affairs, chief among them financial business. No changes were recommended and it was indicated that the member institutions would schedule games and meets on the same basis as last year, when some trimming was done.

Football coaches did most of the business yesterday, recommending three changes in the rules, and offering for the approval of the faculty committee, two suggestions. Of the latter one asked for the establishment of a modified training table, and the other for starting pre-season football practice on September 10 instead of September 15.

Against "Dead Ball"

The coaches agreed that the rules should be altered to permit forward passing from anywhere behind the line of scrimmage, instead of from not less than five yards back of the scrimmage line. They also went on record as being opposed to the "deal ball" rule adopted two years ago, under this rule the ball is dead when any part of the ball carrier's body, other than his hands or feet, touches the ground.

It also was proposed that by agreement on days when a strong wind blows over the gridiron, the team in possession of the ball within its own 20 yard line, have the option of surrendering the ball at a point 25 yards down the field without kicking.

Schedule Meets

The annual indoor track championship will be held at the University of Chicago, March 10, and the outdoor meet at Northwestern University May 18 and 19. Fencing and gymnastics championships will be held at Chicago March 10, with the wrestling meet at Michigan March 9 and 10. The swimming title event was awarded to Iowa for March 9 and 10. The golfers will compete at Northwestern May 21 and 22, and the tennis championship swill be played at Chicago, May 17-18 and 19.

Football Offers Final Blast Until New Year's Games

New York, Dec. 9—(AP)—Football offered a three-game schedule today as its final blast before the Rose Bowl and east-west games on New Year's Day.

Two of these contests were to be played on the Pacific coast where Southern Methodist's Mustangs, nationally known for their passing attack, clashed with the husky Gaels of St. Mary's, and Southern California's Trojans, beaten only by Stanford, wound up their campaign against Washington. St. Mary's was a decided choice over the Mustangs and Southern California over Washington, although the latter was the only team which could defeat Stanford, the far west's Rose Bowl nominee.

In the south Biff Jones' Louisiana State Tigers closed an undefeated season at Baton Rouge against Tennessee with the invading Volunteers, led by Beattie Feathers, apparently holding the edge.

On a Bicycle Built for Two

The greatest admirers of the all-around American bicycle champion are his wife and little daughter, Audley. The champion, Norman Hill, is shown above with his family inspecting a tandem bike Norman uses in training for six-day grinds.

Smiles in SPORTS

Carnegie Tech, led by its brilliant young coach—the youngest mentor of a major eleven in the country—was marching on Michigan State this year for an important battle at East Lansing, Mich.

The coach, Howard Harpster, had left orders with officials at the hotel where his players were staying to keep pie out of the clutches of his men. His orders understood, Howdy went about his drilling of the important game.

After the drill, the coach entered the dining room. His meal finished, he asked for pie.

"The coach left orders that no player could be served pie," the waitress told him.

And he didn't get it!

BITS ABOUT BOWLING

By Jimmy Donahue
(NEA Service Sports Writer)

A bowler, like a golfer, has a special stance before delivering the ball that makes for good control and a better game.

Before you face the alley, take the ball off the rack with the left hand, if you bowl with the right. The reason for this is that a heavy ball, carried around in the bowling hand while waiting for your turn at the boards, will tire your bowling arm.

Face the alley squarely. Stand with the feet together and with a firm grip on the ball. Rest or balance the ball in the left hand and crouch forward. Take aim and lower the ball just above the knees. Then you're ready for the stride.

The approach to the foul line is made with the right foot foremost. Four steps of about three feet each will bring you into position to deliver the ball when the right foot is behind.

Don't delay the stance too long. Here, too, the weight of the ball may serve to throw the bowler off balance. It's best to take quick aim and fire.

Hanley Has Eight Players For East-West Grid Contest

Evanston, Ill., Dec. 9—(AP)—Joe Gailus, guard, and Sid Gillman, end, of Ohio State have accepted invitations from Coach Dick Hanley to join the east team which will tackle a picked western team in the annual Shrine benefit football game at San Francisco January 1.

Chuck Bernard and Herman Everhardus of Michigan Nick Lukats, Notre Dame; Joe Laws and Francis Schammel, Iowa and Bill Riley, Northwestern, already have accepted, bringing Hanley's section of the squad up to eight members. Andy Kerr of Colgate is picking the eastern seaboard members.

DUNDEE BEATS CALLAHAN AND RETAINS TITLE

Middleweight Champion Let Challenger Fight Self Out

Boston, Dec. 9—(AP)—Now that he has met his obligations with the Boston Garden, which forced him to sign a two-match contract in return for his successshot at the middleweight title, Vince Dundee today appeared well on the road to whatever riches a ring title commands in this deflated era.

This 29-year-old Baltimore Italian last night shaded Andy Callahan, stubby Lawrence fighter, and the first challenger for the title Dundee gained from the luckless Lou Brouillard five weeks ago.

Callahan fought himself out during the first ten rounds. It was his first trip over the 15-round route, and, in his efforts to flatten the crafty and skillful titlist, he wasted too much energy, with the result that Dundee, who weathered several terrific storms as he patiently waited for Callahan to shoot his bolt, came with a wild rush during the last five sessions and was rewarded with a divided decision.

Dundee, weighing 158 1-2 was six pounds heavier than the Lawrence boy and four inches taller.

In order to get a crack at the title, Callahan's manager, was forced to personally guarantee Dundee a flat $7500. The gross gate receipts were $14,300, which failed to clear expenses by $900.

Callahan's only reward was the hearty cheers of the partisan crowd of 11,200.

CHRISTMAS SUGGESTION

A box of our Dollar Stationery, 200 Sheets Hammermill Bond paper and 100 envelopes, name printed on both.

B. F. Shaw Printing Comapny. tf

HEALO is quite as necessary to the toilet in winter as summer. HEALO is one of the finest foot powders on the market. tf

SHAKE-UP WILL BE OFFICIALLY TOLD THIS EVE

Notre Dame Officials are Expected To Make Announcement

BULLETIN

Chicago, Dec. 9—(AP)—The Rev. Charles L. O'Donnell, president of Notre Dame University, today definitely confirmed reports that Elmer Layden, one of the "Four Horsemen," would become both Athletic Director and football coach at Notre Dame.

South Bend, Ind., Dec. 9—(AP)—The football world will learn officially tonight the details of Notre Dame's athletic upheaval—that Elmer Layden will replace Heartly Anderson as the head football coach of the Irish.

As had been expected it became known yesterday that Anderson and Athletic Director Jesse Harper had terminated their connections at Notre Dame, but there was no official announcement. Layden, fullback of the late Knute Rockne's famous "Four Horsemen," and head coach at Duquesne University Pittsburgh, went no farther than to admit that he would confer with the Rev. John F. O'Hara, C. S. C., Acting President of Notre Dame, at Indianapolis.

It was reliably reported however, that the big shakeup would become official tonight when the Rev. Charles O'Donnell, C. S. C., President of the University, returned from Rochester, Minn., where he has been undergoing medical treatment. Father O'Hara left last night for Indianapolis. He said he had left a sealed envelope with his secretary with orders to withhold its contents until tonight.

Varied Rumors

It was said that Layden whose success in bringing Duquesne from comparative football obscurity to national prominence, would become head football coach and Director of Athletics. Another report, however, had George Koegan, basketball coach in line for the latter position.

The shakeup indicated almost a clean sweep in the football department. Of Anderson's assistants only Tom Conley, end coach, is to be retained, Frank (Nordy) Hoffman, John (Ike) Voedisch and Marchmont Schwartz being retired to make room for Layden's choices Mal Elward, Notre Dame end in 1915 and present end coach at Purdue, and Joe Boland, tackle on the 1924 Irish eleven, were Layden's prospective assistants.

First Job In Iowa

After completing his career at Notre Dame Layden coached successfully at Columbia College, Dubuque, Iowa, before going to Duquesne. Anderson played guard at Notre Dame in 1919-20 and served as assistant to Rockne until 1927 when he went to St. Louis University. He returned to Notre Dame in 1930 and became senior coach following Rockne's tragic death in 1931. He became head coach the next year when Jack Chevigny, the junior coach, resigned.

Harper made Notre Dame famous in football when his 1913 team, with Charles Dorias throwing passes to Rockne, trounced Army in the first game of their traditional series. He returned from his Kansas ranch, after Rockne's death, to again become Athletic Director.

NELSON NEWS

By Mrs. W. Thompson

Nelson—Mrs. Wilford Cossman is on the sick list being confined to her bed the fore part of the week.

William Ortgiesen of Chicago is visiting at the parental home, Mr. and Mrs. Edward Ortgiesen.

Mr. and Mrs. Lauren Holt, Mrs Armour Ostram and Mrs. Etta O'Brien of Rockford and Mrs. Geo. Erwin of Rochelle spent Tuesday at the home of Mr. and Mrs. W. O. Rogers.

Mr. and Mrs. Tom McKay and daughter Gladys of Dixon spent Thursday evening at the home of Mr. and Mrs. William Janssen.

Mr. and Mrs. F. E. Wallace and Miss Freda Wallace motored to Mode, Ill., where they spent the Thanksgiving holiday. Miss Freda remained at the parental home.

The quarantine for scarlet fever was lifted from the home of Mr. and Mrs. C. Blackburn Tuesday morning.

Lawrence Byers is improving real nicely at the Katherine Shaw Bethea hospital in Dixon.

Mrs. J. S. Bergonz and daughter Delores spent the week end in Rochelle with relatives.

Mrs. Louis Bevilacqua was a caller in Chicago the fore part of the week.

Mrs. Walter Thompson delightfully entertained several friends Friday evening in honor of her daughter, Miss Frances whose thirteenth birthday anniversary occurred on that day. Games were played and a delicious lunch was served. Frances was remembered with several nice gifts.

ROXBURY

By Olive Merriman

Roxbury — Mr. and Mrs. Paul Snyder and family called at the Arthur Schoenholz home Thursday night.

Mr. and Mrs. Paul Greenawalt and Mrs. Josephine Merriman were entertained at Thanksgiving dinner at the Roland Richardson home.

Mr. and Mrs. Clyde Northcutt and family were entertained on Thanksgiving day at the William Durr home near Triumph.

Mr. and Mrs. Jacob Schoenholz and Guy, Mr. and Mrs. Arthur Schoenholz and family and Olive Merriman were entertained at Thanksgiving dinner at the Ethel Hawbaker home.

"Jim" Hill, former depot agent of Roxbury, was called to West Virginia a few days ago on account of the illness of his brother.

Mrs. J. F. Donagh was on the sick list Monday.

Mr. and Mrs. James Merriman and family, Mr. and Mrs. Evan Merriman and family were entertained at Thanksgiving dinner at the Shaddick brothers home.

Mrs. Glenn Berry is the owner of a new Plymouth.

Mrs. Mayme Beemer entertained the Builders S. S. class at her home Tuesday afternoon. About twenty members were present. The business meeting was held after which games were played and a delicious lunch was served by the hostesses.

Mr. and Mrs. J. F. Donagh and Frank were entertained at Thanksgiving dinner at the Harold Schartlein home in Mendota.

Ned Nelson had a bone broken in his foot Monday when the bull he was driving by horse back turned on him and overturned both the rider and horse. The horse fell on Ned's foot and crushed it. The horse got up and ran and the animal took after it. Ned could not walk but he rolled to a stump of an old tree that he climbed into until help came to the rescue. His foot is now in a cast.

LEE NEWS

By Mrs. H. Hardy

Lee—Mr. and Mrs. Ray Hester of St. Louis spent the week end here at the Swan Ostewig home.

Miss Louise Rich of Aurora spent her Thanksgiving vacation here with her parents, Rev. and and Mrs. F. Rich.

The M. E. Ladies Aid met in the basement Wednesday afternoon with Mrs. Olive Cofield, Mrs. J. B. Jacobsen and Mrs. Bert Cofield as hostesses.

Mr. and Mrs. William Carlson and son Jack of Elkhart, Ind., Mrs C. C. Seaman and Mr. and Mrs. Llyod Hardy and daughter of Moline visited Saturday at the Holland Hardy home.

Cecil Munson spent the week end here with relatives.

Misses Lililan and Ora Eden spent Friday in Aurora.

M. L. Edwards was in Dixon on Monday.

All the children and grandchildren of Mrs. Olive Cofield gathered at her home on Friday evening with well filled baskets of food to help her celebrate her seventy-eighth birthday.

Mr. and Mrs. Holland Hardy and son motored to Dixon Thursday.

BEND NEWS

By J. H. Bennett

Bend—Donald Brooks was a recent business caller in the Bend.

Delbert Howe, who had the misfortune to kick his foot into a buzz saw while sawing wood, returned to his home in Dixon where he will be confined for some time.

Among those who sawed wood this week were S. A. Bennett, J. H. Bennett and Mrs. Frank Bennett.

A number from here attended the funeral of the late Will Lindsay in Dixon Monday.

Mrs. Ora Bock of Dixon is spending an indefinite time at the home of her sister, Mrs. S. A. Bennett.

Several from the Bend attended the Tholen sale at the farm on the River Road Tuesday.

Leslie Herbst of Nachusa is assisting Samuel Bennett in cutting wood.

Harry Hetler was calling on friends in this neighborhood this week.

Mrs. Everett Reese and Mrs. Charles Miller and daughter Joan, spent Tuesday with their father, James McPherson near Castle Rock.

A business is judged by the stationery used. Why not have the correct thing. It costs little more and is effective. B. F. Shaw Printing Co. tf

—Try a box of our dollar stationery. B. F. Shaw Printing Co. tf

A Wreck on the Six Day Race Track

Sprinters have to take their chances with splinters at the annual whirligig they call the six-day bicycle race. When the grind began at Madison Square Garden, New York, Dempsey of the American team crashed into the pine boards, as shown here. Note the cyclist speeding up from the rear.

TWO MORE DAYS AND SANTA WILL VISIT THIS CITY

Brings Great Pageant, Cabin, Assistants, Dogs On Tuesday

In just a few days now, Santa Claus will be in Dixon. For weeks his coming has been anticipated and elaborate preparations have been made to welcome him. Now, as the time approaches, the entire city is atingle with keen anticipation.

Santa Claus! What a magic name and what an interesting personality! It is little wonder that everyone is breathless with excitement over his coming.

Santa's surprise announcement today is intended especially for the the smaller children. Knowing that his little friends no doubt have been wondering whether, in the midst of the great festivities which will attend his visit and parade, Santa could find time to see them and shake their hands, the dear old saint radiogramed today to assure his little friends that he will see them one and all.

In Own Log Cabin

To add a further thrill to this wonderful sensation of meeting old Santa, the patron saint of childhood has sent word that he will meet his little friends in his very own north pole cabin which he is bringing with him.

Following the parade, Santa will stop his log cabin home in the business district. Here, he will welcome all the children, little and big, who have cherished the ambition of really meeting him.

Santa radiograms the caution, though, that he is seeing the little tots with the full realization that there will be a pressing throng of them milling about to see him. For the protection of the children, he asks emphatically that they do not crush together in the push which usually takes place when children come to shake hands with him.

Santa takes a regular amount of time with each child who comes to see him, he says, and warns that pushing from behind will not expedite anyone's chances of seeing him.

If the children who come to see him will form in single file and come into his cabin orderly, everything will be fine, Santa says. He hopes the children will cooperate with him in this matter.

There will be more news about Santa in Monday's issue of the Telegraph.

SHIPPERS

Buy your tags of the B. F. Shaw Printing Co., Dixon. tf

"Give An Aladdin Mantle Lamp" Says Santa Claus

And Santa is right—Aladdin lamps do make ideal gifts for they bring a wealth of lasting brightness and cheerfulness into every home where used by the abundance of pure, modern white light they produce. Aladdin light is like sunlight and will be enjoyed by every member of the family for years. A gift of an Aladdin will be a constant ever-pleasant reminder of your thoughtfulness. City folks, too, will find the Aladdin will solve their problem of a suitable gift for the folks back home.

The Entire Family Will Enjoy This
Amazing NU-TYPE Aladdin KEROSENE (Coal Oil) Mantle Lamp
Now Only $4.75 SHADE AND TRIPOD EXTRA
GREATLY REDUCED PRICES on ALL STYLES

On all models of Aladdin lamps including table, floor, hanging, vase and bracket styles, prices are now reduced to the lowest level in their history. There's an Aladdin to suit your every need and at a price to suit your purse.

Take advantage of these low prices before they advance. Act now—and save money.

Look 10 Big Features
Lights Instantly. Burns common Kerosene (coal oil). Burns 50 hours to the gallon. More and Better light than 10 ordinary lamps. Gives a white light like sunlight. Safe. No odor. No Smoke. No noise. No trouble. Simplicity itself.

Step In Today for a Demonstration
It Will Please and Delight You. No Obligation.

W. H. Ware HARDWARE

NOW ON DISPLAY
The New FORD V-8 for 1934
THE UNIVERSAL CAR
Our Show Rooms Will Be Open Sunday From 9 to 12 A.M.
GEO. NETTZ & COMPANY
Authorized Ford Dealers for this Territory. Phones 163 — 164

Announcement...

TO OUR PATRONS AND TO THE ENTIRE COMMUNITY:

The officers and directors of the newly opened CITY NATIONAL BANK IN DIXON desire to express their deep appreciation of the fine spirit of cooperation, loyalty and support which has been accorded during the trying times which are now, happily, behind us. It was this splendid support which enabled us to reorganize and reopen the bank under such auspicious conditions.

Furthermore, we wish to assure the community of the soundness and stability of its financial condition, which has the approval of the banking department of the government of the United States. Cash on hand and high grade securities more than equal the deposits. We solicit your continued patronage.

Herewith is submitted a detailed financial statement:

Resources

Cash & Due from Banks	$610,533.42
U. S. Government Bonds—Market	100,990.00
High Grade Bonds—Market	265,620.20
Loans & Discounts	107,552.64
Federal Reserve Stock	3,600.00
Redemption	5,000.00
Banking House and Furniture & Fixtures	55,000.00
Total	$1,148,296.26

Liabilities

Capital Stock	$100,000.00
Surplus	20,000.00
Circulation	100,000.00
Deposits	928,296.26
Total	$1,148,296.26

CITY NATIONAL BANK IN DIXON

Z. W. MOSS, President
JOHN L. DAVIES, Vice-President
CLYDE H. LENOX, Cashier
H. L. TENNANT, Assistant Cashier

DIRECTORS:

W. C. DURKES
Z. W. MOSS
JOHN L. DAVIES
L. G. RORER
H. C. WARNER

Strong Man

HORIZONTAL

1, 5 Who is the man in the picture?
11 Oily ketone.
12 Chum.
13 Sobs.
15 City.
16 Ill smelling.
18 Reckless.
19 Onager.
20 Because.
21 Genus of cattle.
23 Meadow.
24 Suffix forming adverbs.
25 What type athlete is he? (pl.).
27 Senior.
28 2000 pounds.
29 To soak flax.
30 Form of "be."
32 Upon.
33 City of Chaldea.
34 Southeast.
35 Honorable.
37 Vague.
39 Chinese money.
40 Grape jelly.
41 To tie.
42 Flaccid.
44 Prophet.
45 Owners of slaves.
50 Driving command.
51 Plaster of Paris.
53 Cat's foot.
54 Ages.
56 He is —— champion.

Answer to Previous Puzzle

VERTICAL

1 Prosaic.
2 Lines.
3 Roadside hotel.
4 Myself.
5 Pussy.
6 Fact of having been elsewhere.
7 Northwest.
8 Ever.
9 Genuine.
10 Parts of churches.
11 He is an ——.
12 Fairy.
14 He defeated —— for the championship.
16 Haze.
17 Dower property.
20 Flue.
22 Thrums.
25 Put together in a common fund.
26 Story published in parts.
31 Producing motion.
34 Flower part.
36 To exile.
38 Faucet.
41 Implores.
43 Nuisance.
45 Ratite bird.
46 Emissary.
47 Marble.
48 Female sheep.
49 To sink.
52 Southeast.
55 Exclamation.

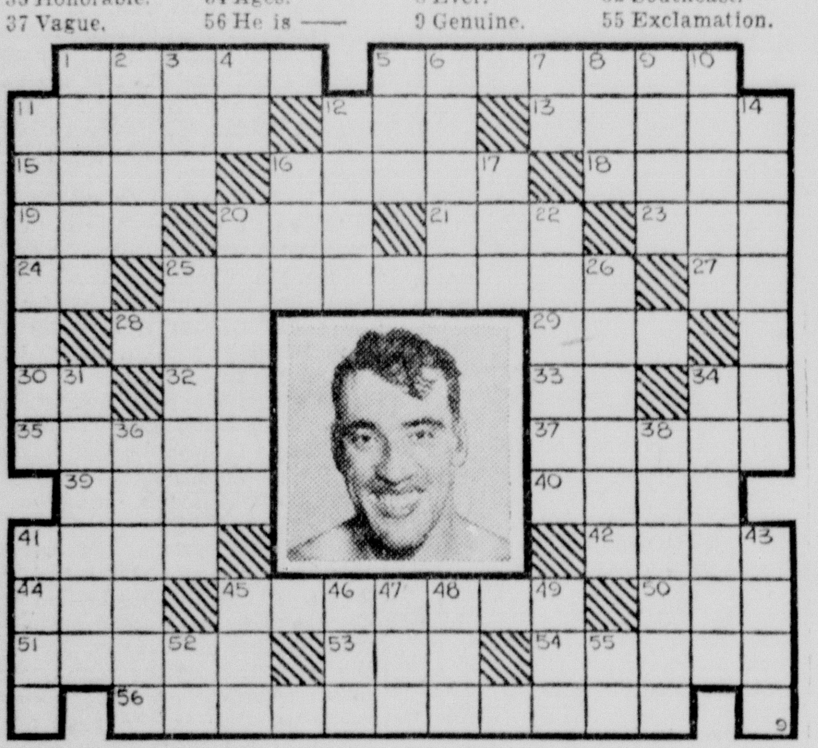

SIDE GLANCES

By George Clark

"You see, my father was a railroad man."

THIS CURIOUS WORLD

By William Ferguson

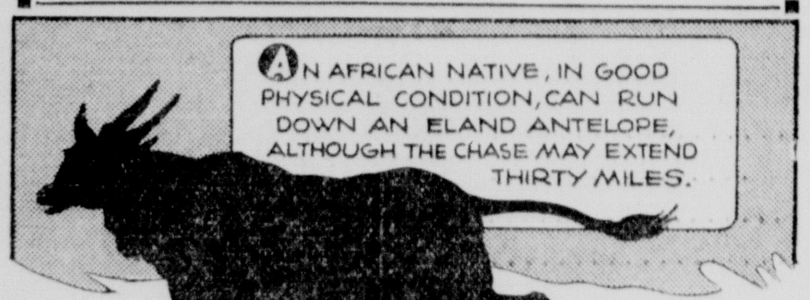

The fins of a flying fish serve mainly as the wings of a glider, and do not propel the body through the air. After getting up speed in the water, the fish takes to the air, and wind currents and momentum do the rest. Considerable speed is attained and often a distance of 500 feet is covered.

NEXT—What elemnt comprises 40 per cent of the earth?

BOOTS AND HER BUDDIES

THE VERY IDEA!

By MARTIN

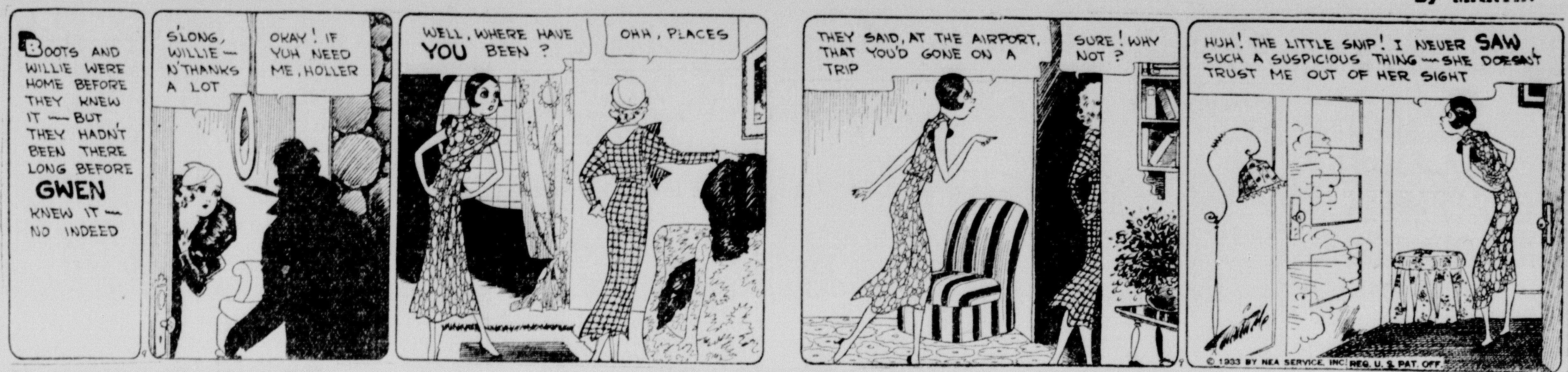

THE NEWFANGLES (Mom'n Pop)

IT ALL COMES BACK!

By COWAN

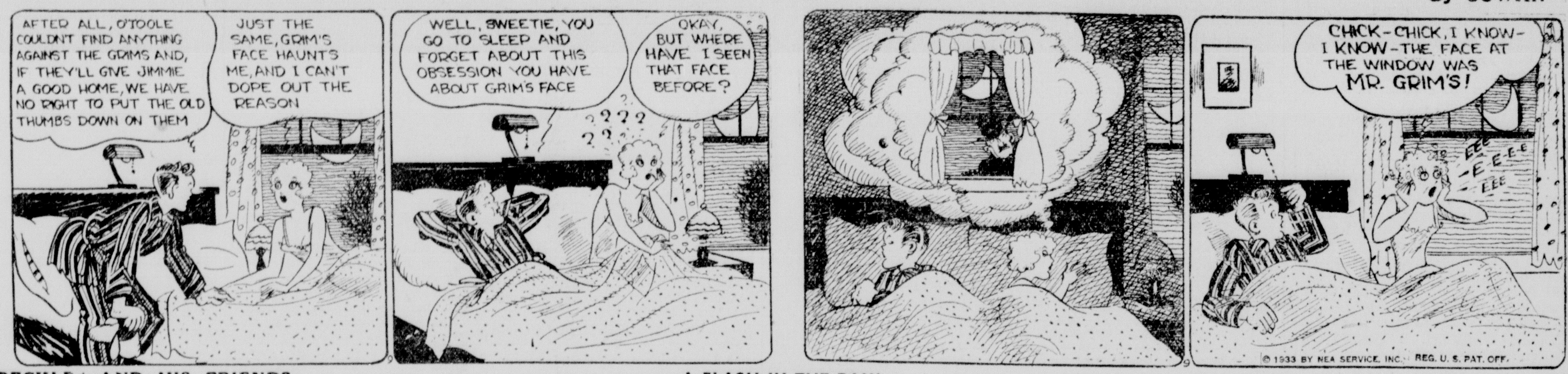

FRECKLES AND HIS FRIENDS

A FLASH IN THE PAN!

By BLOSSER

SALESMAN SAM

AND SHE'S A SWELL COOK, TOO!

By SMALL

WASH TUBBS

GOODBY FORTUNE!

By CRANE

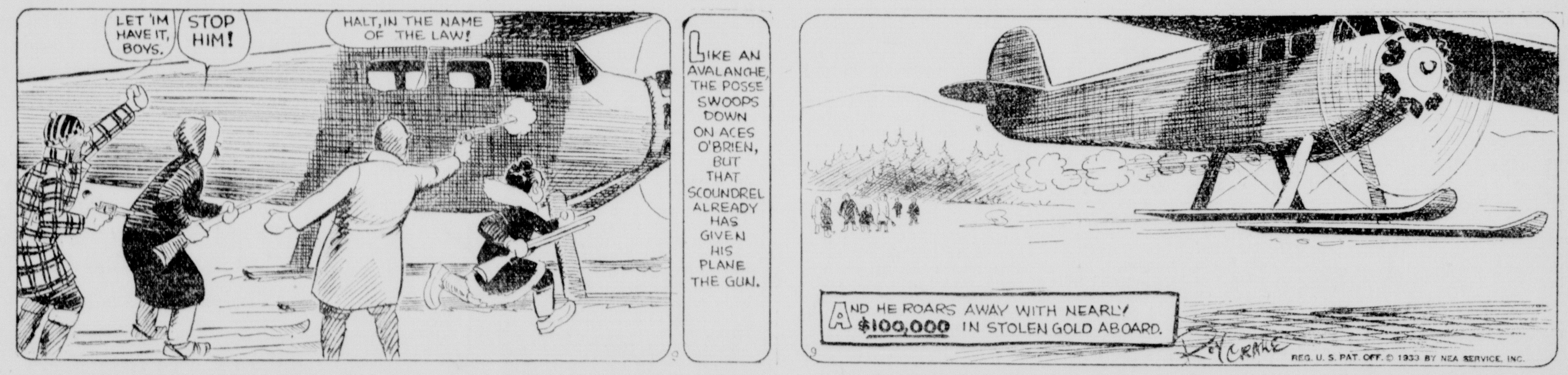

OUR BOARDING HOUSE

By AHERN

OUT OUR WAY

By WILLIAMS

Classified Advertisements

TELEGRAPH WANT ADS

No Advertising Counted Less than 25 Words.

1 Time	2c Per Word, $ .50	Minimum
3 Times	3c Per Word, .75	Minimum
6 Times	5c Per Word, 1.25	Minimum
12 Times two Weeks	9c Per Word, 2.25	Minimum
26 Times, one Month	15c Per Word, 3.75	Minimum

All Classified Ads must be accompanied by the money. There are no exceptions to this rule.

Card of Thanks .... 75c Minimum
(Additional line 10c line)

Reading Notice in Society and City in Brief Column .... 15c per line
Reading Notices .... 10c per line

NOTICE—All classified advertisement must be delivered to this office not later than 11 A. M. on day of publication.

FOR SALE

FOR SALE — Seven-room modern corner house and garage, in first-class condition. Owner leaving town. For further information inquire at 701 North Ottawa Avenue Dixon. 289t3*

FOR SALE — Household goods, Tuesday, Wednesday and Thursday at corner of Third St. and 401 Dixon Ave. Mrs. Wm. Stainbrook. 289t2

FOR SALE—American Flyer wide-gauge electric train, in excellent condition. A real Christmas present for a real boy. 1003 E. Chamberlain St. 288t3

FOR SALE—
SEWING MACHINE BARGAINS
Sewing Machine, late model, $22.50 if taken at once.
Singer Sewing Machine Co.
405 W. First St. Phone 571. 288t2

FOR SALE—Pure bred Hampshire spring boars, cholera immune; Holstein bull, 1½ years old. 1 mile north of ball park, Sterling, Ill. J. A. Zigler, Rural Route 1. 288t3

FOR SALE—An eye service that protects the eyes, the nerves and the health from eyestrain Lavoc and destruction. Telephone 160 for appointments. 288tf

FOR SALE—6-room all modern house with fire place, sun porch, garage, improved street. Special terms. Fine home at distress price, $4000. Mrs. Tim Sullivan Agency. Phone W983. 288t3

FOR SALE—Oval marble top antique table; also beautiful material for covering chairs and divan. Phone 550. Williams Upholstering Shop, 527 Depot Ave. 287t3

FOR SALE—
1930 Chevrolet Sedan.
1929 Oldsmobile Sedan.
Murray Auto Co., Sales & Service, 212 Hennepin Ave., Phone 100. 287t3*

FOR SALE—Purbred Holstein bull calves from D. H. I. A. Record Dams, average tests 4%; also a few cows and heifers. Ernest Hecker, Phone H12. 287t6

FOR SALE—Shorthorn bulls, Duroc fall and spring boars and gilts, unrelated stock for farmer customers. L. D. Carmichael, Rochelle, Ill. 287t3

FOR SALE—Good Holstein bull; also some 2-year-old heifers. Guy M. Book, R3, Franklin Grove, Ill. 287t3*

FOR SALE—Saddle horse. Well mannered, five gaited bay gelding. Write E. C. Jackson, 922 W. Galena Ave., Freeport, Ill. 287t3

FOR SALE—Pure bred Spotted Poland China boars and gilts. Cholera immuned. Will sell cheap; also some white shoats and heifers. Tel Y289. 287t3*

FOR SALE—Silk utility bags. Suitable for toilet articles when traveling. Call evenings, Mrs. A. S. Hyde, Tel. X992. tf

FOR SALE—Sparlon lump coal, $4.50 ton; nut size, $4 ton; slack, $2.50 ton. Phone Y1132, R. H. Wadsworth. 285t6*

FOR SALE — Antique mahogany cabinet. Very nice, suitable for dining room or living room. Mrs. H. U. Bardwell, Tel. X303. tf*

FOR SALE—Pure bred Duroc Jersey and Poland China boars. Cholera immuned. Guaranteed, and priced to sell Also White Wyandottes and White Rocks, cockerels and pullets. J. G. Hall, Franklin Grove, Ill. 280t12*

FOR SALE—Our Christmas cards can be seen at anytime. Order early while the selection is at its best. B. F. Shaw Printing Co. tf

FOR SALE—Occupational tax record books. Every business person is obliged to keep records. Come in and see them. B. F. Shaw Printing Co. tf

FOR SALE—Wedding invitations Engraved or printed. Always the newest and most up-to-date. Come in and see our beautiful new samples. B. F. Shaw Printing Co Printers for over 81 years. tf

MONEY TO LOAN

LOAN RATE CUT
$300 LOANS AT 2½%.
Other amounts at current rates. Only hunsband and wife sign. Call, phone or write for information.
Member N. R. A.
HOUSEHOLD
Finance Corporation
Third floor Tarbox Bldg.
Tel. Main 137. Freeport, Ill. 284tf

HELP WANTED

WANTED—Man in this locality as direct representative of well known oil company. Sell small town and farm trade on easy credit terms. Experience not necessary. No investment required. Chance for immediate, steady income. Write P. T. Webster, General Mgr., 6520 Standard Bank Bldg., Cleveland, Ohio. 289t1*

Slippery roads are dangerous Why not protect yourself with the Dixon Telegraph's Accident Insurance Policy. It costs but $1.25 for a year's protection. tf

FOR RENT

FOR RENT—Modern heated apartment, 4 rooms, close in, $20; 6-room house, semi-modern, $10. E. M. Graybill, Phone 124. 288t3*

FOR RENT—A modern pleasant room. Tel. X303. tf

FOR RENT—Rooms. Mrs. W. B. Ewing of 4136 Ellis Ave., Chicago, who rented rooms to many Dixonites during the Century of Progress, will continue to rent rooms to out of town guests. 267tf

FOR RENT—Furnished sleeping room in modern home; close-in. 319 East Second St. Phone X480. 245tf*

FOR RENT—2 furnished rooms for light housekeeping in modern home; also garage. 701 N. Ottawa Ave. Phone K433. 244tf

FOR RENT—A very desirable house, modern, convenient, 3 blocks from business district, on East First St., adjoining Bluff Park. For further particulars call Mrs. F. J. Rosbrook, Tel. 326, or Tel. R443. 238tf*

RENT A TYPEWRITER ANY MAKE
One Month $2.50
Three Months $5.00
WOODSTOCK TYPEWRITER CO.
307 Mulberry St., Rockford, Ill. 232tf

FOR RENT—A garage near the city hospital. Tel. 326 for further information. 272tf*

FOR RENT—Sleeping room in modern home. suitable for 2. 315 E. Second St. Phone X983 127tf

WANTED

WANTED—½ H. P. Repulsion Induction used motor for 110 volt A. C. current. Write Walter G. Bennett, Franklin Grove, Ill. Stating condition and price. 288t3*

WANTED—TO TRADE 6-ROOM modern house and extra lot, garage; always rented for a house on highway, or a large house to keep roomers. Mrs. J. R. Knapp, 214 Madison Ave., Dixon, Ill. 288t3

WANTED — Orders for English Muffins. Price 40 cents per doz. Sold in any quantity. They are delicious toasted and eaten hot for breakfast. Tel. Y1111 or call at residence, 811 N. Galena Ave. tf

LOST

"LOST — An Interesting, Pleasing, Personality," says Madame Charm. "'Tis sad, but true and eyestrain did it insidiously. To have it otherwise tel 160." 282t6

MISCELLANEOUS

ACCIDENT—You cannot afford to be without the Telegraph's Accident Insurance Policy which insures you for $1,000 for $1.25 for a year's protection. The Dixon Telegraph. tf

NO ONE CAN AFFORD TO BE without the Dixon Telegraph's Accident Insurance Policy. A $1000 policy cost you but $1.25 for a year's protection.

RADIO SERVICE

RADIO REPAIR SERVICE
CHESTER BARRIAGE
Phone 650. 107 East First St 5tf

Legal Publications

EXECUTOR'S NOTICE

Estate Adolph Eichler, Deceased.

The undersigned, having been appointed Executrix of the estate of Adolph Eichler, deceased hereby gives notice that she will appear before the County Court of Lee County, at the Court House in Dixon, at the March, 1934 term, on the first Monday in March next, at which time all persons having claims against said estate are notified to attend for the purpose of having the same adjusted.

All persons indebted to said estate are requested to make immediate payment to the undersigned.

Dated this eighth day of December, A. D. 1933.

EMMA EICHLER,
Executrix.
Dixon, Devine, Bracken and Dixon, Attorneys.
Dec. 9, 16, 23

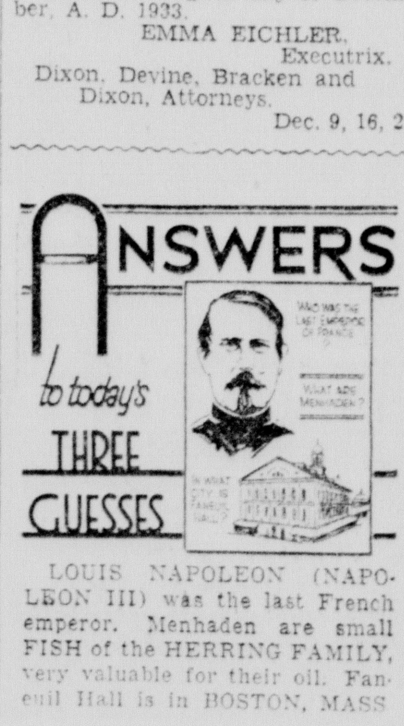

LOUIS NAPOLEON (NAPOLEON III) was the last French emperor. Menhaden are small FISH of the HERRING FAMILY, very valuable for their oil. Faneuil Hall is in BOSTON, MASS

FREE....

"For Trade" Ads

December 7 to 14

To introduce this classification your 25 word ad will be inserted in this column free of charge for three consecutive times, providing there is no cash involved in the trade. Take advantage of this offer now. Make an offer! More than likely you'll be able to get the article you want. Bring or mail your ad to this office. No phone orders accepted.

Suggested "For Trade" Ads

OAK CORD WOOD—Will trade for model T Ford truck of equal value.

GAS STOVE—"A. & J." Small, low oven, nearly new. To swap for something of equal value.

CORN, HAY, LIVESTOCK — To trade for five or more acres of land.

ELECTRIC WASHER — "White Junior De Luxe." Will swap for electric sweeper.

VOCAL AND PIANO INSTRUCTION—To trade for family washing or groceries.

LEATHER DAVENPORT — Good condition. Swap for one twin bed or what have you?

WILL TRADE POTATOES—For good sewing machine. Singer preferred.

BIG WHITE DRAKE—For Leghorn or Plymouth Rock roosters.

I WILL DO — Stenographic and general office work in dentist's office for dental work.

FURNITURE—And reed baby buggy; good condition. Will swap for work horse.

WOMAN TO DO HOUSEWORK—In exchange for room rent.

WASHINGS DONE—In exchange for groceries and coal.

GOOD HOLSTEIN MILK COW—Fresh soon. Will swap for calves 6 months old.

If You Can't Buy It Try Trading For It!

Legal Publications

SHERIFF'S SALE

By virtue of an execution and fee bill issued out of the Circuit Court of Lee County, Illinois, on the 27th day of October, A. D. 1933, at the instance of Major John Warner, Plaintiff, and against J. M. Beale & Co., Defendant, I have this 24th day of November, A. D. 1933, levied on all the right, title, interest and claim of J. M. Beale & Co. in and to the following described real estate, to-wit:

Commencing at a point on the south line of Section Ten (10) Township Thirty-seven (37) North, Range Two (2) East of the Third Principal Meridian, Thirteen Hundred and Twenty (1320) feet East of the Southwest corner of said Section Ten (10), thence East Seven Hundred and forty (740) feet; thence North Seven Hundred and Eighty-seven (787) feet to the right of way of the C. B. and Q. R. R. Co. Thence westerly along said right of way to a point directly north of the place of beginning and Eight Hundred and Sixty-two (862) feet distant therefrom; thence South Eight Hundred and Sixty-two (862) feet to the place of beginning, containing fourteen (14) acres of land, more or less. Also commencing at a point on the North line of the right of way of the C. B. and Q R. R. Co. in the East Half of the Southwest quarter of Section Ten (10), Township and Range aforesaid, which said point is Two Hundred and Seventy-five (275) feet East of the West line of Assessor's Plat and subdivision of Lot Six (6) of Section Ten (10), Eleven (11), etc., above Township and Range, which said plat is found of record in Book "A" of Plats, page 4 in the Recorder's Office of Lee County, Illinois, running thence North, Var. 5° 15' Two Hundred and Ninety-seven (297) feet; thence East Five Hundred and Eighty-six and Six Tenths (586.6) feet; thence South, Var. 5° 15' Two Hundred and Ninety-seven (297) feet to North line of right of way of said C. B. and Q. R. R. Co., thence westerly along the North line of said right of way, Five Hundred and Eighty-six and Six Tenths (586.6) to place of beginning, containing four (4) acres of land as described in a lease from Francis E. Rogers to Beale and Wilson, in Book "F" of Miscellaneous Records, page 41, Lee County Records; also commencing One Thousand Three Hundred and Twenty-one (1321) feet east of the Southwest corner of Section Ten (10), Township and Range aforesaid, thence North Eight Hundred and Sixty-six (866) feet to right of way of C. B. and Q. Railroad Co., thence in a westerly direction along the South line of said right of way Nine and Fourteen Hundredths (9.14) rods; thence South Eight Hundred and Sixty-six (866) feet, more or less to the South Line of the piece of land of which this is a part; thence Easterly on the South Line of said piece of land to the place of beginning, containing Three (3) acres of land; all of the above described land being in Township Thirty-seven (37) North Range 2, East of the 3rd P. M., including all buildings, structures, kilns, machinery and appurtenances affixed to the land and used in the manufacture of Drain Tile and Brick on the above described premises, situated in the County of Lee in the State of Illinois; also fifty car loads of fired and unfired tile located on said premises.

And I hereby give notice that by virtue of the power in me vested by the said execution and fee bill, I shall on Monday, the 18th day of December A. D., 1933, at two o'clock P. M. offer for sale at the north door of the Court House in Dixon, in said county, the above described real estate to satisfy the said execution and fee bill.

Dated at Dixon, Lee County, Illinois, the 24th day of November, A. D. 1933.

FRED A. RICHARDSON,
Sheriff.
By Gertrude Book, Deputy.
Ray Lane, Attorney for Plaintiff.
Nov. 25, Dec. 2 9

The Dixon Telegraph clubs with many magazines. If you are interested call at our office and examine list. tf

FOR TRADE

TO INTRODUCE this classication your 25-Word Ad will be inserted in this column free of charge for three consecutive times, providing there is no cash involved in the trade. Take advantage of this offer now. Bring or mail your ad to this office. No phone orders accepted. Time limited, Dec. 7th to 14th.

FOR TRADE — WILL EXCHANGE house work or any work by day for furniture, or what have you. Call telephone W1091. 289t3

FOR TRADE—2 SPRING HAMPshire boars, well bred. What have you? Lea Adams, R. R. 3, Box 127, Dixon. 288t3

FOR TRADE — LARGE COUCH and bed, other household goods, Will trade for corn or wood, or what have you. Write to Estelle Clayton, R2, Amboy, Ill. 289t3

FOR TRADE—PIANO AND USED furniture; also several used band instruments. Call or write 515 College Ave., or Phone W1235. 289t3

WANTED TO TRADE—12 GAUGE short gun for 4—10. Ulrich Zuend, 823 Forrest Ave. 289t3

TRADE—NEARLY NEW FUR OVercoat, size 40, also good "B" eliminator and Trickle charger. Want furniture, fuel, lathe tools, lumber, or what have you. R. E. Losey, Ashton. 288t3

BROADER HOUSE, INCUBATOR, 3-section wood drag, wood wheel farm truck—swap for hogs, veal calves, potatoes, Barred Rock chickens. L. Warner, Tel. Y981. 288t3

FOR TRADE—Improved 40 acres, new 6-room bungalow house, barn, garage. 250 miles south, near Olney, Ill. for Dixon property. Guy M. Harmon, 415 E. Sixth St. 299t3

WANTED—TO TRADE 5-TUBE radio, gas stove and electric heater, for electric radio, doll carriage or good bicycle, or what have you. Ed. Naffziger, Tenth and Lincoln Ave. 288t3

EXCHANGE — SPRING BUFF Rock roosters for others of same breed. Mrs. Arthur O'Hare, R. F. D. 2. Box 96, Dixon, Ill. 288t3

NACHUSA ITEMS

By R. W. CLARKE

NACHUSA—Mrs. Cora Eicholtz is spending a few days in Sterling visiting relatives.

Mrs. Lewis Welty, Wesley Hockman of this place and Sam Herbst of Franklin Grove are visiting relatives in Chicago and also attending the stock show.

The Loyal Workers S. S. class and a number of other ladies from this community met at the home of Mr. and Mrs. George Emmert Tuesday and enjoyed a picnic dinner and in the afternoon the lesson study was taken up by Mrs. Psicholz after which was the election of officers for the ensuing year:

President—Miss Muffley
Vice Pres.—Mrs. R. W. Clarke
Sec.-Treas.—Mrs. Charles Spangler.

At the close of the meeting everyone enjoyed the grab bag and received many nice little gifts.

About 70 per cent of the total number of wild deer, bears, goats, and sheep in the United States range or live in the National forests.

The cave mouse is the only mammal found living permanently in the Carlsbad Cavern of New Mexico.

ANTI-LONG-ISTS CALLED SPECIAL ELECTION DEC. 27

Will Elect Congressman to Oppose Huey Long's Selection

Baton Rouge, La., Dec. 9—(AP)—Backed by voters who charge the December 5 election of Mrs. Bolivar E. Kemp as Sixth District Congressional Representative was a "fraud," State Senator J. Y. Sanders, Jr., today entered a citizens' special elections as candidate for the office.

Sanders is the sole candidate entered in the special election, set for December 27. He carried the support of the anti-Huey P. Long political faction who charge that Long and Governor O. K. Allen deprived them of their rights by causing the nomination of Mrs. Kemp by the Sixth District Democratic Executive Committee without holding a primary.

A number of other prospective candidates in the citizens election withdraw, leaving Sanders, a State Senator from Baton Rouge, as the only candidate.

After the furore of last Tuesday's turbulent election had died away Mrs. Kemp offered to resign the position for the sake of peace in Louisiana if the citizens would call off their Dec. 27 election.

Speaker Rainey in Washington indicated that there would be a contest over the seat and the House would be compelled to investigate the election of Mrs. Kemp unless she carried out her proposal to resign and Governor Allen called another election.

BUTLER GAVE ADVICE

New Orleans, Dec. 9 —(AP)—Major General Smedley D. Butler, retired Marine officer, took it upon himself here last night to offer a little friendly advice to Senator P. Long, the Louisiana "Kingfish."

"You stick by the people that fight for you, soldier," said Butler in addressing the Senator. "Don't pay any attention to anything but your business. What the hell do you know about the gold standard?"

Long was just arriving in the banquet hall and it was the occasion of addresses before the local organization of Veterans of Foreign Wars, an organization that is familiar to the Senator from Louisiana from his experiences in Milwaukee.

The Senator grinned to his own satisfaction.

Attacked Legion

"The newspapers took me for a ride every day," continued Major General Butler and Long listened closely for he has blamed the "newspapers" for fomenting trouble against his Louisiana political policies.

"Don't pay any attention to what they say. You stand by your friends and to hell with the rest of them."

Then Butler urged the veterans to "make Wall Street pay, to take Wall Street by the throat and shake it up."

Finally Butler launched into an attack on the American Legion. He said he had "never known one leader of the American Legion who had never sold them out—and I mean it."

The Senator followed with his redistribution of wealth speech.

NEED
Letter Heads or Bill Heads?
Ask to see samples.
B. F. Shaw Printing Co.
Printers for over 82 years. tf

The thick, silky, skins of the sea-otter often sell for as much as $2500.

The UNKNOWN BLOND

By Laura Lou BROOKMAN
©1933 NEA SERVICE INC.

BEGIN HERE TODAY

DAVID BANNISTER undertakes to find out who killed TRACY KING, orchestra leader found dead in his hotel apartment. Bannister, an author and former newspaper man, works on the murder case with GAINEY, star reporter for the Post.

Among those suspected of the crime are JULIET FRANCE, blond and pretty, known to have visited King shortly before his death; HERMAN SCURLACH who wrote King a threatening letter; and JOE PARROTT, down-and-out vaudeville actor. It is also known that MELVINA HOLLISTER, middle-aged spinster, had quarreled with King recently.

King was engaged to wealthy DENISE LANG. MATTHEW HOLLISTER, Melvina's brother, tells Bannister he believes his sister knows something she is keeping from the police. Bannister is driving with PARKER COLEMAN, friend of Denise Lang's, when they see a wrecked car. In it is AL DRUGAN, member of King's orchestra. Drugan dies without regaining consciousness. McNEAL of the detective bureau suspects his death may not have been accidental.

NOW GO ON WITH THE STORY
CHAPTER XXVII

THE death of Al Drugan, known to be a close friend of Tracy King's, brought the King murder mystery into blazing headlines once more. On street corners and at dinner tables little else was talked of. Newspaper columns devoted to "letters to the editor" lengthened by inches. Why, indignant letter-writers demanded, had the police not solved this crime? Why had they not apprehended the murderer? How could honest, law-abiding citizens feel safe in their homes at night when such criminals were at large?

There were newspaper accounts, too, hinting that the "accident" in which Drugan met his death was something far more sinister. Captain McNeal had refused to be quoted on the subject, but many others knew the facts.

Bannister and J. Randolph Gainey talked it over, sitting in a corner of the Post city room.

"What gets me," Gainey declared, "is the fact that whenever a piece of news breaks you manage to be there *before* it happens. Not just afterward but before! That's what I can't understand Won't you tell me how you do it? There was the day Denise Lang walked into police headquarters with her story about the other girl. Then there's this accident and you find Drugan's body—"

"Coleman really did that," Bannister objected. "He saw the car before I did."

"Yes, but you got the story just the same. I don't see how you do it! Here I plug away all day long—"

"And you're doing a swell job!" Bannister told him crisply. "An excellent job. I just happened to be lucky a couple of times, as anyone might be. But luck isn't enough to see you through a job like this."

"Oh, isn't it? Well, I wish I had some of yours, just the same."

There was a silence for a moment, then Gainey went on "Drugan ran into bad luck, too," he said. "You know I've been thinking all day about that talk we had with him the other night."

"So have I," admitted Bannister.

"Remember how he kept telling us what a swell guy King was?"

"Yes."

* * *

THERE was a pause again, unbroken until Bannister said. "Our friends at headquarters don't seem to be making much progress toward bringing Joe Parrott in, do they?"

"And I suppose it's occurred to you that with Drugan out of the way they can't make much of a case against Parrott, anyhow? McNeal's been complaining all along that they didn't have anything against him except Drugan's story."

"Maybe they've got something more now," Bannister volunteered.

"You mean it wasn't an accident? That it was Parrott who got Drugan? Do you really think that?"

"All I said was 'maybe,'" Bannister reminded him. "Parrott's got friends, I suppose. There may have been someone who knew Drugan had been talking. He certainly didn't do much to try to keep it quiet. I don't say that's what happened but—well, it could have been something like that. McNeal's getting awfully close-mouthed lately. There's something he's figuring on that he won't tell anyone."

Whatever McNeal was figuring on he continued to keep to himself. It was because of this that on the following morning David Bannister dropped into Chief Henley's office.

The chief was busy but his secretary said Bannister might see him in half an hour or so. Bannister waited and presently was ushered into the private office.

"Good morning, Chief," he greeted from the threshold.

"Why, David! So you're still with us. Come in, won't you?"

They were old friends. Police Chief Henley had held that post for 12 years. Of medium height, slightly rotund, his clear, fresh color belied the snow white hair. Less active now than formerly, he was generally credited with giving Tremont an honest, thorough-going police department.

"Come in and sit down," he invited. "What's on your mind this morning?"

Bannister dropped into a chair. "It's this murder," he said. "I mean Tracy King. And now this other—er, accident. They look bad, Chief. When are we going to get something definite on them? I mean some action?"

"We're doing all we can."

"I know that. But I'd like to talk to you about your own personal theories about the crime."

"For publication?" The chief glanced at him warily from the corner of his eye.

"No, of course not."

* * *

CHIEF HENLEY turned more comfortably in his chair, lifted one knee over the other, and leaned back. "Well," he said. "I don't think it's such a difficult case. We've handled harder ones. Our main problem is to get that girl to talk."

"You mean Juliet France?"

"Yes—if that's her name. You never can tell about those things It may be a name she picked up in a book. We've had her here for three days now and I've never seen such a stubborn creature!"

Bannister leaned forward. "Do you really think she shot King?" he asked.

The police chief laced his fingers together. "I'm not saying that," he said, "but I'm certain she's the key to the whole affair Maybe someone else — a man — did the actual shooting, but I'm not convinced of that. What we've got to do is make her talk. She won't do it and lately she's refused to eat. She's making herself sick—"

"Can't you do something about that?"

"We'll have to do something about it!"

The chief went on speaking and Bannister looked across the room. Suddenly he was aware that he had not been listening to what the other man was saying.

He turned. "Look here, Chief," he said. "Don't you think there's a better way of getting information from that girl?"

"What do you mean?"

"Well—" Bannister hesitated. "I talked to her," he said, "the first day she was here. She didn't strike me as the ordinary sort to be mixed up in an affair like this. She—well, she just doesn't look it. Don't you think you could get more out of her if she weren't in jail?"

* * *

THE look the police chief gave him was incredulous. "Are you suggesting that I should turn her loose?" he demanded.

"Of course not! I just thought if there was some place you could put her where she could be watched as closely as she is here, without realizing that she was being watched, you might learn a lot more about her—find out if she tries to get in touch with anyone, who she writes to and all that."

Henley nodded. "I see what you mean," he said. "It's an idea. It might work—possibly. Still, I don't know where I could send her. No, I'm afraid I don't know of a place—"

"I do!" Bannister interrupted eagerly. "My Aunt Kate's."

"What?"

"My Aunt Kate's," Bannister repeated firmly. "It's just the place. I'll tell my aunt she's an old friend of mine. And the girl can think she's dismissed but that you want her to stay in town for a while longer. She won't know there are any strings to it. You can have someone watch the house—"

"Wait a minute! Wait a minute!" the chief protested. "You mean Mrs. Hewlett would be willing to take the girl into her home?"

"Why not? Tell you what—how about having one of your men come out and pretend he's—say, a gardener. No, that wouldn't do in November, would it? Well, then a house man. Tend the furnace and do errands and be sort of general handy man, you know. Even my aunt won't need to know what he's really there for. He can watch every move the girl makes, check up on everything she says and does!"

Henley shook his head. "This is a police department, David," he said. "It's not a school of dramatics. We don't do things the way you see them on the stage and in movies. My men don't go around pretending they're gardeners and furnace men or whatever you call it. They're policemen."

"But listen, Chief—!"

"It's a crazy idea. No, I'm afraid it's no use to us!"

Twenty minutes later Bannister was at the telephone, calling a number.

"Aunt Kate," he exclaimed when he heard her voice. "I've some news for you!"

(To Be Continued)

SINGLE TAXING SYSTEM MAY BE PROVIDED SOON

Way Is Opened For Congress To Stop All Double Taxation

Washington, Dec. 9—(AP)—The administration has opened the way for Congress to establish a national taxation system by which the federal government would collect all revenues and divide them between the nation's Treasury, states and political sub-divisions.

The inter-department committee set up by President Roosevelt to study alcoholic beverage taxation has suggested to Congress that 20 per cent of the total federal receipts on liquor be returned to the states, to prevent double levies.

This is in line, officials and members of Congress claim, with the President's plan to call a conference of governors for the purpose of eliminating not only double taxation of liquor but of other commodities and articles.

Not Original Idea

The idea is not exactly original with this administration. Its principle was first invoked in estate taxes collected by the federal government, a large portion of which is returned to the states in which the collections are made.

With the growth of duplicating taxes by the federal, state, county and municipal governments, the question is being given serious consideration in both administrative and congressional quarters.

An exhaustive study has been completed by the House double taxation committee headed by Representative Vinson (D-Ky.), which recommended a single system to simplify collections and ease the burden on the taxpayers.

Many Double Taxes

Experts with the House Ways and Means committee cited that federal and state governments both impose taxes on gasoline, tobacco and cigarettes, as do some counties and cities. Many states also have income levies like the federal government.

Since the federal government is financing Act of its Treasury thousands of state, municipal and county projects, the belief is growing here that the central government should collect the taxes.

May Modify Laws

Rising sentiment in congress for consideration of modifications in the Securities Act and the bank deposit insurance law was reported today by members of the senate banking committee.

The Senators find that criticism of the Securities Act is beginning to have an effect, and that while they personally oppose weakening fundamental provisions of the law they are willing to consider some changes.

Members of the committee indicated also they would give serious consideration to the recommendation by Winthrop A. Aldrich, president of the Chase National Bank, for modification or elimination of the permanent deposit insurance plan scheduled to go into operation next July 1.

Worth Consideration

Chairman Fletcher, long an advocate of insuring bank deposits, said he felt Aldrich's recommendation for extension of the temporary limited insurance plan in place of the permanent proposal was "worth considering."

Aldrich contended also that the Securities Act was causing stagnation in the long term capital market, and impeding recovery.

Fletcher said he was determined to keep the insurance provided under the temporary plan for deposits of $2,500 and less but added that "we may be able to make concessions on the insurance of bigger deposits and do away with the unlimited liability feature."

It might also be possible, he said, to eliminate some "red tape" provisions of the security act without weakening it.

Perhaps we can save you money. The Evening Telegraph clubs with many magazines. tf

Louisiana merchants are considering the shipment of 5000 pounds of muskrat meat daily to the large markets of the country this fall and winter. Here alone, 5,000,000 pounds of muskrat meat are available annually for food consumption.

Subscribe for the Evening Telegraph. Ask about our club rates with magazines. tf

NEED JOB PRINTING?
Call B. F. Shaw Printing Co.
Printers for 83 years.
Tel. No. 5.

Occupational Tax Record Books

For use for the merchants in Dixon and surrounding towns

Price $2.50

B. F. SHAW PRINTING CO.
Dixon, Ill.

FRANKLIN GROVE

By Grace Pearl

Franklin Grove —Mr. and Mrs. James O'Brien entertained Thursday, Rev. Thomas O'Brien of Havana, Ill., Mrs. Valery Costelle and children of Charlotte, Iowa; Mike, John and Miss Aileen O'Brien of Buda and Miss Hannah Owens of Walton.

Mrs. Ellen Riddlesbarger entertained with dinner Sunday, Mr. and Mrs. Roy Plowman and family of Dixon, and Miss Fern Sollenberger of North Manchester, Ind.

Messrs. George E. Schultz, Blaine Hussey, Roy Cook, E. L. Lott and Robert Crawford went to Chicago Thursday to attend the livestock show.

Miss Mae Dysart was a dinner guest Thursday at the home of Dr. and Mrs. Frank Banker.

Mr. and Mrs. George L. Spangler and daughter Wanda Marie motored to Rock Island Wednesday.

Mr. and Mrs. Roy Miller attended the livestock show in Chicago Wednesday.

Miss Margaret Banker went to Chicago Friday for a week end at the home of her aunt Mrs. Theo. Peterson.

Mrs. Dorsey Buck and son Richard and Mrs. George Schultz were Dixon visitors Thursday.

A daughter, Connie Marie, was born to Mr. and Mrs. Arnold Canfield of Nashua township. Arnold attended and graduated from the the local high school and has a lot of friends here who will congratulate him.

Rev. Frank Winger was a Chicago visitor Monday.

Miss Lorene Crum was in Chicago over the week end.

Mrs. Elizabeth Durkes and son, Luther, were in Sterling Monday, where they attended the funeral of Mrs Rowe.

Mrs. Arthur Blocher of Bureau was visiting Franklin Grove relatives Monday.

Rev. and Mrs. C. W. Lahman have closed their home for the winter and are now residing in the residence in which has parents, Mr. and Mrs. John Lahman lived for so many years, on the Lincoln Highway.

Mrs. Arthur Schafer transacted business in Rockford Saturday.

Louis Leger returned home Tuesday from his southern trip.

Mr. and Mrs. Harry Cluts of Rochelle, Mr. and Mrs. Wm. Blank and family, Mr. and Mrs Raymond Hood and family, Mr and Mrs. Albert Blank of this community enjoyed an oyster supper Friday evening at the home of Maurice Cluts and family. After supper games were played and a good time was had by all.

Donald Ramsdell, Junior Schafer Jack Kelley and Billy Black of the Agriculture class of the local high school, together with their teacher, L. V. Slothower attended the livestock show in Chicago Monday Herman Schafer was also among the group.

Mark M. Trostle left Tuesday for Sibley, Iowa, on business.

Mr. and Mrs. A. E. Jacobs and famiy of Malta visited Thursday at the home of her parents, Mr. and Mrs. Wm. F. Miller. In the afternoon the entire group went to Dixon, where they attended the football game between Sterling and Dixon. Interest was centered especially in the Sterling victory for "Billy" Miller, grandson of Mr. and Mrs. Wm., Miller, played his last game with the victorious football team.

Prof. Roy Johnson of Mahomet visited over the week end with his parents, Supervisor and Mrs. Fred Johnson of near Lighthouse. Roy is a graduate from the local high school, then took up agriculture and athletics. He is doing credit to himself as a teacher and is a credit to the school from which he graduated.

Word was received from Mrs. Ray Lahman at Mt. Vernon, Iowa, in which she stated that her husband was failing in health and had been taken to a hospital in Iowa City for treatment. Ray is a former Franklin Grove boy and has a large circle of friends who hope for a speedy recovery. He is a brother of Mrs. Elizabeth Durkes and Miss Cara Lahman of this place.

Mr. and Mrs. John Vogt were Rockford visitors Monday.

Mr. and Mrs. Reuben Barnhart and family were supper guests Sunday evening at the home of Mr. and Mrs. Joe Reynolds.

Mr. and Mrs. David Weigle entertained with dinner Thursday, Mr, and Mrs. J. O. Wentz of Clinton, Iowa; Mr and Mrs. Edward Schmidtman of Milwaukee, Wis.

Mr. and Mrs. George Zoeller and baby have taken rooms at the Miss Flora Wicker home for the winter.

Mrs. Robert Crawford went to Prophetstown Wednesday where they will reman for a time at the home of Mr. and Mrs. Leslie Stultz Her daughter, Mrs. Stultz and baby boy left the hospital Wednesday and are at home both feeling fine.

Circle No. 1 of the Methodist Aid Society met Thursday afternoon at the home of Mrs. Cecil Craven. Hot coffee and doughnuts were enjoyed.

Mr. and Mrs. Elmer Cline spent Sunday in Polo at the home of her daughter, Mr. and Mrs. Floyd A. Davis.

Earl Fish very kindly took Will Girton to Polo Monday to attend the funeral of Grant outzahn, who was the father of the late Mrs. Girton. He was 92 years of age. The funera was held in the Odd Fellows hall, he having been a member of that order for over sixty years.

Mr. and Mrs. Wm. Schafer had as their dinner guests Saturday: Mr. and Mrs. George Miller, Mrs. Walter Miller of Milwaukee, Wis.; Sidney Buckaloo of Dixon and Rev and Mrs. F. Henke of Ashton.

Mr. and Mrs. David Weigle and son, and Miss Helen Blocher attended the I. N. U. party in Dixon Tuesday evening.

Mrs. John Herrera entered the Dixon hospital Monday morning where she submitted to an operation, for the removal of a tumor. At this writing she is doing as well as could be expected. Mrs. Herrera will be remembered as Lena Schreader, daughter of Mrs. Fred Schreader of this place, she has a host of friends who wish her a rapid recovery.

Supt. and Mrs. Leland Hanson were dinner guests Sunday, with relatives in Savanna.

Maurice Cluts and family, Mr. and Mrs. Albert Blank, Mr. and Mrs. Will Black and family, Mr and Mrs. Raymond Hood and sons were dinner guests Thursday in Rochelle at the home of Mr. and Mrs. Harry Cluts.

Rev. C. D. Wison was a dinner guest Tuesday evening at the home of Mr. and Mrs. Ed Schafer.

Mrs. Wilbur Brecunier entertained with a 6 o'clock dinner Saturday evening, in honor of her husband's birthday anniversary. A lovely time is reported by all.

Mr. and Mrs. Brown of Chicago visited Sunday at the home of Mr. and Mrs. Wilbur Dysart, south of town.

Mr. and Mrs. Roy Wendell were dinner guests Sunday at the home of his parents, Mr. and Mrs. J. R. Dysart.

The Aid society of the Presbyterian church will meet Thursday December 14. Hostesses will be Mrs. L. A. Trottnow, Mrs. Ada Peterman and Mrs. Foster Mattern.

Mrs. Mary J. Platt, who has been visiting at the home of her brother for some time left Saturday for her home in Springfield, Mass.

Remember way back when Chillian Buck had a feed grinder and mill just south of the old school house and the children would go there to get wheat to make chewing gum.

Presbyterian Notes

Sunday school at 9:30.
Morning worship at 10:30.
Young people's meeting at 7:00.

When one is conscious of salvation from sin through Jesus Christ, the spirit of God bears witness in his heart that he is a child of God. He receives comfort, strength, guidance, courage, when he prays sincerely. Sin in all its forms is hateful to the true Christian. He has an earnest love for the sinner and desires his salvation from sin. The Christian has a real love for all fellow Christians and rejoices with them in the progress of judgement, righteousness and of justice. The true Christian endeavors to live, by the help of God a consistent life. Jesus said to His disciples would they be known by their fruits, "By their fruits ye shall know them." Christian like deeds come from a Christian life.

—C. P. Blekking. Minister.

Brethern Church Notes

Sunday school at 9:30.
Preaching at 10:30.
C. W. and Y. P. D at 7:00.
Preaching at 7:45.

Sunday has been declared "Universal Bible Sunday" by the American Bible Society with the thought of magnifying the Bible as the word of God, as the Light of the world. The subject for the morning sermon will be: "The Light Shineth in Darkness." Plan to be present and give your best thought and judgment to the church and word of God.

—O. D. Buck, Elder.

Methodist Notes

Ninety-seventh Anniversary

10:00—Sunday school. Classes for all.

11:00 — Sermon by Dr. L. L. Hammitt. Special music by the choir.

At 7:30—Dr. E. W. Oneal, a former pastor of the church, will preach. It will be a real treat, and all of his friends wil be there to hear him.

—Charles D. Wilson, Minister.

Franklin Grove Library

Treasurer's Annual Report, 1933

December 1, 1932 balance	$ 55.56
Memberships and fines	74.08
Fathers and sons banquet	57.00
Play	22.92
Quilt	18.00
Interest on Nancy Hausen Memorial fund	25.00
Receipts total	$252.56
Expense total	169.39
Dec. 1, 1933 balance	$ 83.17

Expenditures

Librarian	$80.00
Janitor	10.45
Play supplies	5.00
Insurance	10.00
Federal check tax	.58
Bela Halderman—cards	2.50
Books and magazines	60.86
	$169.39

Eich-Coffman

At the parsonage of the Lutheran church in Ashton Wednesday afternoon occurred a wedding of much interest to people in this community when Miss Aletta Eich became the bride of LeRoy Coffman of Chana. Rev. F. W. Henke pastor of St. John's Lutheran church read the impressive ceremony. The bride, who was attended by her twin sister, Miss Leona Eich, wore a dress of Cypress green with accessories to match, and the bridegroom, attended by Clarence Pumphrey of Chana, wore a suit of dark blue.

The bride is the daughter of Mr. and Mrs. Clarence Eich, west of this place on the Lincoln highway. The groom is the son of Mr. and Mrs. Charles Coffman of Chana. After the ceremony a wedding dinner was served at 6 o'clock at the home of the bride's parents, where they were greeted by relatives and close associates.

They will reside at the home of her sister, Mrs. Dan Daegner, near Nachusa, and will farm her land. Hearty best wishes are being extended to this young couple.

Obituary

Mrs. H. G. Royer, nee Hazel B. Hartzell, daughter of Mr. and Mrs. L. A. Hartzell, of northwest of Franklin Grove, died Saturday at Winnetka in which city she was receiving treatment for a nervous breakdown at a sanitarium. The death was a sudden shock and a grief to all of her friends in this community as well as the aged parents.

She was born northwest of Franklin Grove in October, 1888. She was a student and a graduate of the local high school, being class president in the year 1907.

She taught school in her home district about three years, then taught six years at the Buck school north of here, which is now known as Pineview. In January, 1917 she was united in marriage to H. R. Royer of Dallas Center, Iowa and the couple went to Chicago and then to Oak Park where they lived eight years. Two daughters, Esher, 15, and Janet, 9, were born to them and with the husband and parents survive. She proved to be a wife of admirable traits and a mother who deserved highly all the praises she could be tendered, and as a daughter she was the real jewel of her parents, they having buried their two sons.

Funeral services were held on Tuesday afternoon in Oak Park with interment in Forrest Park cemetery near that city.

Buried Here

The body of Mrs. Olefene Fox, widow of the late Henry Fox, formerly of this place was brought here for burial Tuesday morning from Chicago. The deceased had been traveling in New Mexico and California, becoming ill, and was then brought back to Chicago. She passed away at a sanitarium, at the age of 68 years.

A nephew of the deceased, Alfred Sjogren, and his wife of Chicago, accompanied the remains and were the guests at the J. H. Lincoln home during their stay in this place.

Rev. O. D. Buck of the Church of the Brethren conducted the services at the grave.

Klio Club

The Klio Club held its December meeting at the home of Mrs. Earl Fish Tuesday afternoon. Roll call, "Bird Tales," was very interesting. The study of the hour was "Birds." Mrs. Medrick Hussey was the leader and proved herself to be very well informed concerning birds. After the study a social hour followed during which lovely refreshments were served.

CHRISTMAS GREETING CARDS are now on display. Never have we shown a more beautiful display. B. F. Shaw Printing. tf

Will you investigate our Accident Insurance Policy. No one can afford to be without it. Evening Telegraph. tf

Perfectly Lovely—Future

The wolf will gnaw in vain at the door of Mrs. Margaret Hall Frueauff French, wife of Winsor French, Cleveland newspaper columnist, for she's been given an allowance of $2225 a month until she's 21 in February—and then a $675,279.93 estate, all in a lump. Mrs. French, daughter of a stage star-playwright, Antoinette Perry, herself won fame on stage and screen as Margaret Perry. Her father, the late F. W. Frueauff, was a Denver utility magnate.

"Stamping" Out Tuberculosis

A ceremony opening the annual sale of Christmas seals is pictured here at Washington as Miss Martha E. Riis, of Richmond, Va., presents the first seals of the 1933 issue to Otto Wadsted, Danish Minister to the United States. Miss Riis is daughter of the late Jacob Riis, Danish immigrant, who, as a social reformer in New York introduced the Christmas seals in America as a means of raising funds to combat tuberculosis.

AMBOY NEWS

By FRANCES LEPPERD

AMBOY—Edward Daehler, formerly of this city, who is now manufacturing cigars in Dixon, called on friends and customers here Wednesday.

Dolores Scott spent Tuesday evening with her friend, Katherine Friel.

Mr. and Mrs. Orville Barlow and Lloyd Paige were supper guests at the Charles Koesler home Tuesday evening.

John R. Weber was a business caller in Ottawa Wednesday.

"A Poor Married Man," a three act comedy will be presented by the Dixon Dramatic Club at the Baptist church here Friday evening at 8:00 o'clock. Specialty numbers will be presented between acts.

John Eisenberg, Lonard Barber, Earl Anderson, and Paul Dyar were visitors in Dixon Wednesday evening.

A large crowd of young people from here attended the dance in Walton Tuesday evening.

Miss Reed of the state home economics department at Springfield was a visitor at the local high school Thursday. Miss Reed talked briefly to the student body on "Learning How to Read." She told how to read the newspaper intelligently and what sort of magazines and books to read. Miss Reed closed her enjoyable little talk with the well known adage, "Tell me what a man reads and I will tell you what he is."

Lloyd Paige who has been visiting here at the Orville Barlow home, left Thursday morning for his home in Merianette, Wis.

Among those from here who attended the Livestock Show in Chicago this week were: Paul Boehle, Adrian Henry, John Tourtillott, Arthur Tourtillott, C. E. Yale, Lois Smith, Cliyton Sauers and Arthur Shippert.

Henry Ringenburger who was working on the CWA program had the misfortune to break his arm while trying to put a belt on a tractor the fore part of the week.

The basketball teams will play in the local gymnasium Friday evening. The Junior High squad will meet St. Anne's school in a curtain raising event. The high school's first and second teams will meet Paw Paw's first and second teams.

This is the third contest of the year. The two previous games were won by Coach Traughber's quintets and it is anticipated that they will emerge victors of this fray.

The schedule for the remainder of the year is as follows:

Dec. 15—Tampico here.
Dec. 22, 23—Invitational Tournament (Lamoille)
Jan. 5—Rock Falls, there
Jan. 12—Morrison, Here
Jan. 13—Paw Paw, there.
Jan. 19—Polo, here.
Jan. 26—Oregon, there.
Feb. 2—Mt. Morris, here.
Feb. 6—Tampico, there.
Feb. 9—Rock Falls, here.
Feb. 16—Morrison, there.
Feb. 23—Polo, there.
Feb. 24—Oregon, here.
Mar. 2—Mt. Morris, there.
Mar. 8, 9, 10 Dist. Tourney at Sterling.

Walter Lepperd was a business caller in Polo Thursday.

Leonard Barber, who has been making his home here with his sister, Mrs. Putney left Thursday morning for Iowa where he has secured employment.

W. J. Smith, Al Frye and daughter Alice will play for a dance in Mendota Saturday evening.

Leslie Scott of Polo was a visitor here Wednesday.

Betty Smith was ill this week and was unable to attend school.

Marjorie Berryman is again a member of the varsity debate team at the University of Illinois. On November 24 the debate team won from Northwestern. Miss Berryman was a member of the debate team while she attended the local high school.

Everyday Religion

PREJUDICE

By Dr. Joseph Fort Newton

Of all the evils that mar the life of man, prejudice is one of the worst. It is so blind, so bigoted, so brutal. It wears blinkers which shut the mind to the light of logic. It prejudices before the evidence is heard, and refuses to reopen the case.

Like a cat, a prejudice has nine lives; sometimes nineteen. It curls up on the very lap of our principles, and scratches anyone who disturbs it. Or like a spider, it makes its home everywhere and lives and thrives where there seems nothing to live on.

Born of ignorance and fear, prejudice is stubborn and cruel. It is judge, jury and hangman all in one, and without mercy. It is a fixed idea, a petrified feeling, which knows without learning and decides without reason. It forgets nothing and never forgives.

We meet a man of another race and dislike him. Why, nobody knows; he is just different and rubs our fur the wrong way. That settles it. We sentence not only the man himself but his whole race to contempt. Nothing is too mean to believe about his tribe.

An American pays a millinery bill in France, and returns to tell us that the French are a race of robbers. Mistaking the shyness of an Englishman for arrogance, we despise him. A globe-trotter talks with a bell-boy in a Shanghai hotel, and comes back with the news that foreign missions are an utter failure!

What we call our political faith is just a mixture of inheritance, preference, and sheer prejudice. We read the writings that agree with us, adding fuel to the flame. Yes, we have convictions, but how many of us can honestly say that we have thought them out?

"Can any good thing come out of Nazareth?" it was asked long ago. Give a town a bad name, and we can find no good in it, though God walk there in the shape of man. To the General Confession of sin let us add the prayer: Forgive us our false and foolish prejudices which make us so narrow, so unjust, and so cruel!

(Copyright, 1933, by United Feature Syndicate, Inc.)

Daily Health Talk

'HANDLE WITH CARE'

One of the most deadly of the war gases is known as phosgene. This gas is produced when either chloroform or carbon tetrachloride is sprayed on a fire.

One might think that the occasions for pouring chloroform or carbon tetrachloride on a fire are very rare indeed, yet as a matter of fact the latter chemical is used sometimes in fire extinguishing fluid and is very effective when used for that purpose.

The necessity for precaution arises when fire extinguishers containing this tetrachlorid are used in confined places, for there the danger from the liberated phosgene is increased.

Carbon tetrachloride is also widely used for dry cleaning. It is as efeither naphtha or gasoline, and, befective in removing grease spots as ing non-inflammable, it is without the risk of fire or explosion accompanying the use of some cleaning agents.

While carbon tetrachloride is useful as a solvent when used as a cleaner it should be handled with care, for it is a powerful anesthetic and as such has certain toxic qualities. If the fumes of this liquid are inhaled in adequate quantities, it will render the individual unconscious.

When inhaled in small quantities over a long period of time, it gives rise to a variety of disturbing symptoms, such as headache, dizziness, nausea and muscular weakness.

It can also produce permanent damage in different organs of the body, notably in the liver.

Carbon tetrachloride is a useful chemical agent, but it is not without hazard and must be handled with care. It should be used in such a way that its fumes do not pollute the atmosphere.

When it is employed for the occasional removal of a few spots the user should avoid breathing in the gases.

When employed to extinguish fires, the danger of the phosgene gas it liberates should be borne in mind.

Monday—Tonsils

A THOUGHT FOR TODAY

Have I not commanded thee? Be strong and of a good courage; be not afraid, neither be thou dismayed: for the Lord thy God is with thee withersoever thou goest. —Joshua 1:9.

* * *

Heaven's help is better than early rising.—Cervantes.

Is there a man who won't save money when he can?

If GREAT EAGLE will give you more heat for less money; less ash—which means more coal—isn't it a good coal to use?

We are coming to the weather that you should no matter what you use. Try GREAT EAGLE—you will get more comfort, with less effort, and at a lower cost.

Great Eagle COAL

— CALL US —

D. B. Raymond & Son

DIXON, ILL.

Telephone 119

KNOT HOLE NEWS

VOLUME 6. DECEMBER 9, 1933. No. 48

Astronomy Professor: "Name a star with a tail."

Student: "Rin-Tin-Tin."

Did you ever sit down and figure out how much you would save if your house was better insulated? There is a big saving of fuel and then there is the greater comfort for every member of the family, and security from colds and sickness. There are many kinds, and we believe we carry the best and most economical.

Preacher facing extra large Easter audience: "I realize I will not see many of you again till next Easter. I therefore wish you a Merry Christmas."

Owners of empty stores and offices are not likely to get tenants until they do some improving. Is it cheaper to let them stand empty?

"Her head is like a door knob."
"How's that?"
"Any man can turn it."

Quality fuels, such as our Glendora and Daniel Boone coals, will give you more heating satisfaction at a lower cost for the season. "Their best recommendation is from our customers."

A hydrophobia patient in a hospital was painfully scrawling with a pencil and a nurse suggested calling some one to help him make his will. He replied: "I'm not making my will; I'm making a list of all the people I want to bite."

There's almost no limit to the life of good roofing properly applied.

Home Lumber & Coal Co.

"HOME BUILDERS FOR HOME FOLKS"

Phones 57 and 72 411-413 W. First St.

COAL

Eastern Kentucky $8.50

Brazil Block $6.00

Ayrshire Lump $6.00

Special Coal $5.25 Per Ton

$5.00 In 2-Ton Lots

CLEAN COAL

THE ABOVE PRICES ARE SHARPLY REDUCED and REPRESENT THE GREATEST HEAT VALUE AT VERY LOW COST.

SINOW & WIENMAN

Phone 81 114 River Street

CALL US FOR COAL

NOTICE!

PEOPLE'S ECONOMY coal is a good fuel. Low in ash. No clinkers. Holds fire and burns freely. Compares favorably with the best coals in Illinois. Low freight rate enable us to sell it at $5.00 a ton delivered.

COAL

SAXTON COAL—Fourth Vein Indiana coal 6x3 size $5.90 per ton delivered.

BRAZIL BLOCK—Furnize size. Deep shaft mine. $6.00 per ton delivered.

HARRISBURG LUMP—$6.50 per ton delivered.

HARRISBURG FURNACE—$6.25 per ton delivered.

EAST KENTUCKY—Mary Helen, $8.40 per ton delivered.

POCAHONTAS—Smokeless, sootless, $8.65 per ton delivered.

KINDLING—We have good kindling at $8.00 a ton, 40c a hundred delivered.

CHICAGO SOLVAY COKE — $10.25 per ton delivered.

Distilled Water Ice Co.

Phone 388

DIXON TODAY 2:30 - 7:15 - 9

5 Women Held His Destiny in Their Soft White Hands

PAUL MUNI Aline MacMahon - Mary Astor Margaret Lindsay - Guy Kibbee

In Thundering Sensational Drama that Strikes Like a Thunderbolt and Stuns Like a Bombshell.

"The World Changes"

EXTRA — NEWS EVENTS

Account of Percentage Pictures We Will Be Unable to Give You a Bargain Show this Week.

Sun.--CONTINUOUS-2:30 to 11

MONDAY — 2:30 - 7:15 - 9:00

SENSATIONAL and MAGNIFICENT

More beautiful Girls—More Gorgeous Scenes—More Dazzling Spectacles — More Thrilling Thrills—Catchy Music — Superb Dancing—Plenty of Humor and Pep and Breath-Taking Ensemble Numbers.

WARNER BROS.' DIFFERENT MUSICAL! Even more stupendous entertainment than "42nd Street" and "Gold Diggers" —and it's entirely new!

FOOTLIGHT PARADE

JAMES CAGNEY RUBY KEELER DICK POWELL JOAN BLONDELL

NEWS EVENTS